

I, JACKIE W. BRIM, CERTIFY THAT THIS PLAT WAS PREPARED UNDER MY SUPERVISION AND THAT THE PLAT WAS PREPARED FOR THE PURPOSE OF EASEMENTS ONLY, AND IS NOT INTENDED TO BE A BOUNDARY SURVEY OF PROPERTY SHOWN.

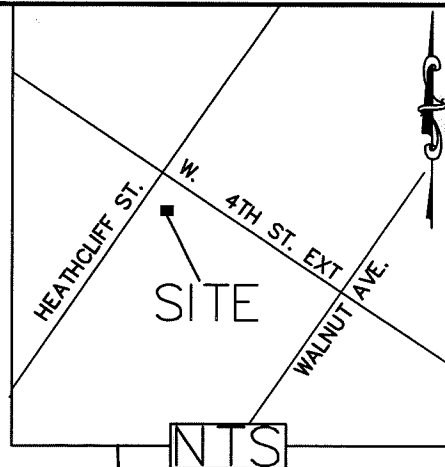
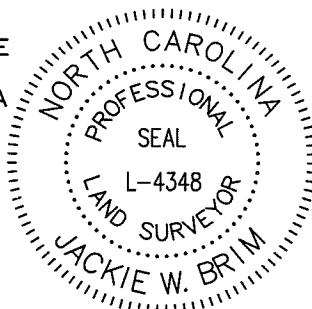

Jackie W. Brim 59-2016
 JACKIE W. BRIM, NC P.L.S. L-4348 DATE

Line Table		
Line #	Length	Direction
L1	0.66	S46°15'39"W
L2	5.63	S46°15'39"W
L3	11.90	S51°59'09"E
L4	53.20	S53°38'03"E
L5	23.24	S52°32'13"E
L6	28.12	S49°41'57"E
L7	2.39	S80°54'16"E
L8	11.84	N70°06'45"E
L9	5.31	N25°23'40"W
L10	2.04	N64°36'20"E
L11	2.00	S24°19'41"E
L12	13.55	N65°39'01"E
L13	3.59	S85°23'46"E
L15	4.88	N64°36'20"E

Curve Table				
Curve #	Length	Radius	CHORD BEARING	CHORD
C1	118.44	1218.69	S52°03'24"E	118.39
C2	109.15	1617.47	N51°13'21"W	109.13
C3	22.42	20.00	N82°56'58"W	21.26

071-011-18
 MICHAEL H LEMMOND AND
 BRENDA P. LEMMOND
 DB 22400-160
 1614 W 4TH ST EXT

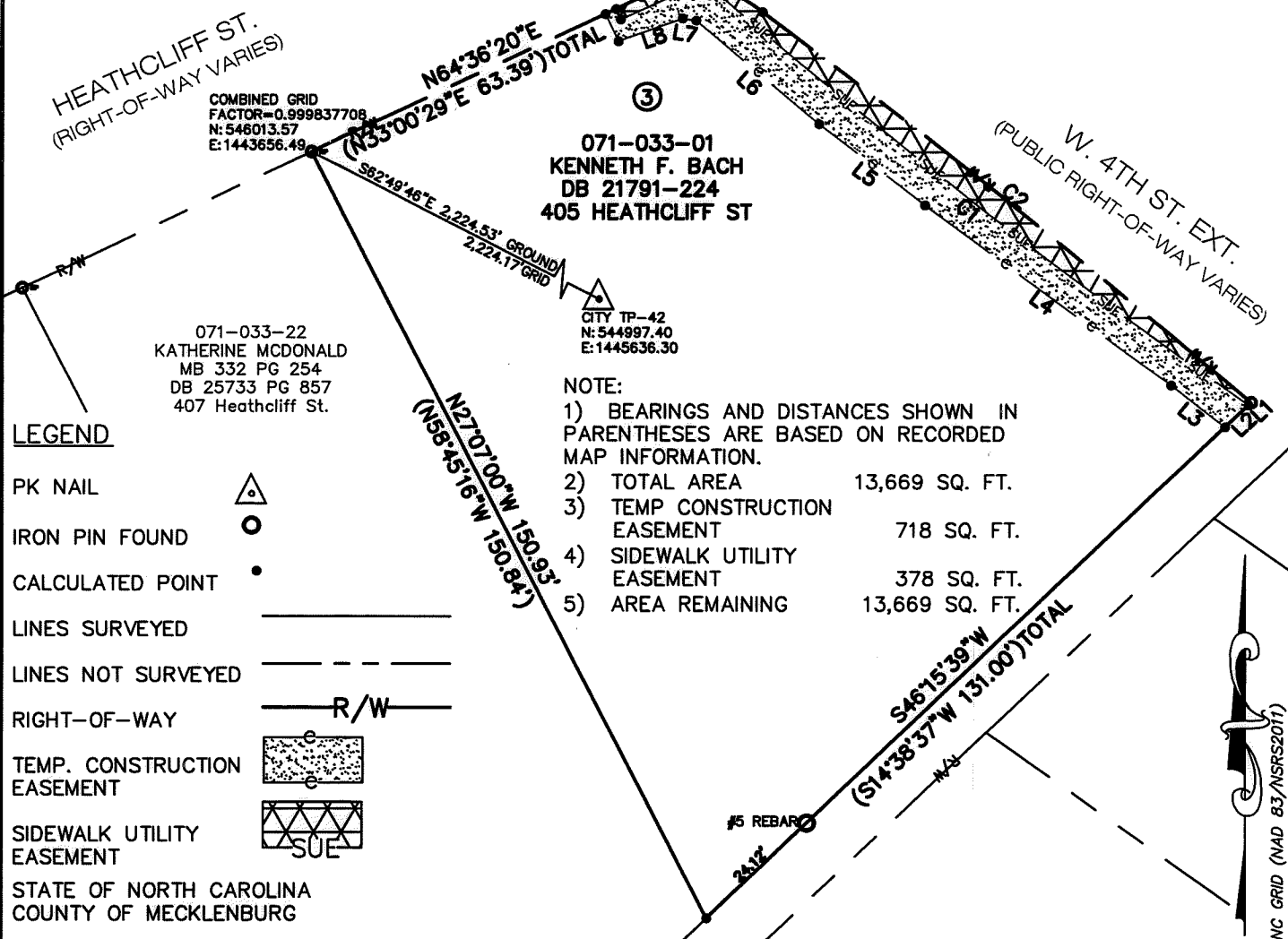
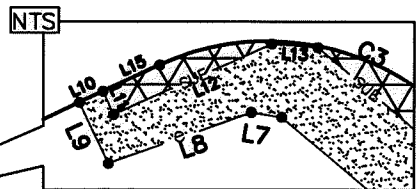

I, _____, REVIEW OFFICER OF MECKLENBURG COUNTY, CERTIFY THAT THE MAP OR PLAT TO WHICH THIS CERTIFICATION IS AFFIXED MEETS ALL STATUTORY REQUIREMENTS FOR RECORDING.

REVIEW OFFICER _____ DATE _____
 PREPARED BY:
 CITY OF CHARLOTTE
 ENGINEERING & PROPERTY
 MANAGEMENT DEPARTMENT
 600 EAST FOURTH STREET
 CHARLOTTE, NC 28202
 704-336-2291

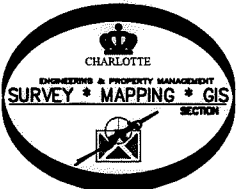

CHARLOTTE ENGINEERING & PROPERTY MANAGEMENT DEPARTMENT		JOB NO. 512-15-043
W 4th St Extension		215043
REVISIONS	JOB # 5/4/16	SHEET 1
SCALE 1" = 30'		OF 1
PROPERTY OF KENNETH F. BACH CHARLOTTE, MECKLENBURG CO., NC		
DRAWN BY P.S.	CHECKED BY JB	SURVEY SUPVR.
DATE		

K:\AutoCad\En_ru-LD4\208018 Johnson & Woles-4thst-Trade at\New 4th 8-2015\PLATS\10 071-013-06.dwg