

WOODVALE PLACE

40' R/W

N 71° 55' 54" E  
50.00'

④

DEED 4503-146  
KONA ENTERPRISES, INC.  
71-074-04

Total Area 9,324 Sq. Ft.  
Temp. Constr. Easement 1,930 Sq. Ft.

⑤

CHARLES W. McCLURE

③

KONA ENTERPRISES, INC.

N 21° 19' 32" W  
184.97'

TEMP CONSTR. EASEM'T

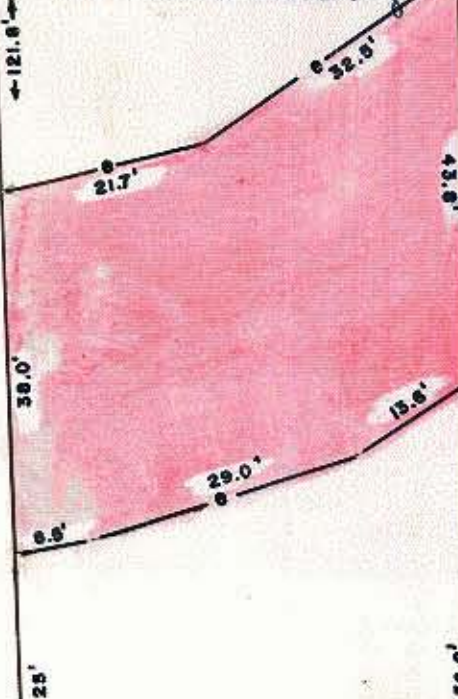

S 20° 30' 31" E  
198.98'

This map was prepared for the purpose of right of way or easement acquisition only, and is not intended to be a boundary survey of the property shown.

⑥

LORAIN T. KINNEY



This plot was prepared under my supervision Stephen A. Gilbert

N. C. Reg. Surveyor No. L-1785

TUCKASEEGEE ROAD  
S 88° 20' 41" W 50.00'  
M 14° 02' 08" S

NOTE: Property corners shown circled were located by actual survey. Bearings are based on DEED BOOK 3633 - PAGE 925

CITY OF CHARLOTTE  
NORTH CAROLINA  
DEPARTMENT OF PUBLIC WORKS  
ENGINEERING DIVISION

REVISIONS	PROP TEMP CONSTR. EASEM'T WESTBROOK AVENUE TO WALNUT AVENUE	JOB NO. 512-85- 097
		FILE NO.
DRAWN BY A.R. CHECKED BY RM	PROPERTY OF KONA ENTERPRISES, INC.	SHEET 4
CITY ENGINEER		OF 17
DATE 11/15/83	SCALE 1"=20'	