

TOTAL AREA BY DEED (16,415 SQ. FT. = .377 AC.)
 PERMANENT UTILITY ESMT. 6 SQ. FT. = .0001 AC.

TAX CODE
 071-081-14
 IRENE H. SYKES
 DEED BOOK
 2390-88

TAX CODE
 071-081-15
 MARIE MITCHELL
 DEED BOOK
 5399-296

TUCKASEEGEE RD.

ACQUISITION BY CITY
 RECORDED IN DEED BOOK
7132 Pg 783
 DATE 12/9/92

PER. DEED BOOK
 5399 - 296

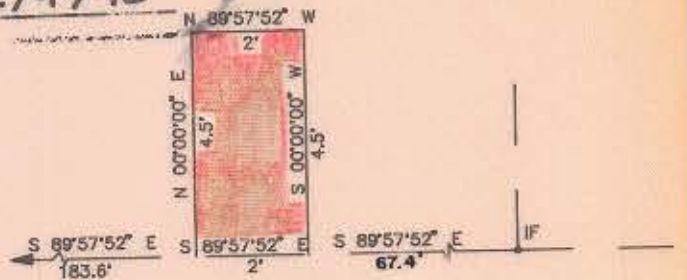
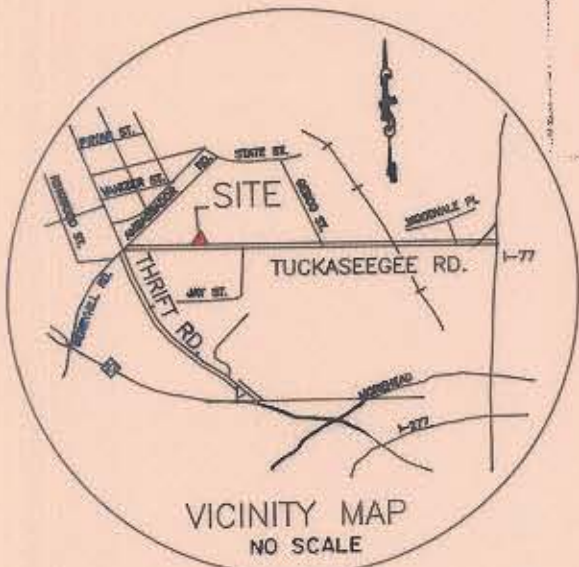

PERM. UTILITY ESMT.
 DETAIL

NOT TO SCALE

GRAPHIC SCALE



IF=IRON FOUND

THIS PLAT WAS PREPARED
 UNDER MY SUPERVISION

Robert L. Blackwelder 5/13/92
 N.C. REG. SURVEYOR NO. L 2974



NOTE:
 PROPERTY CORNERS SHOWN AS OPEN CIRCLES
 WERE LOCATED BY ACTUAL SURVEY. BEARINGS
 AND DISTANCES SHOWN IN PARENTHESES ARE
 BASED ON DEED INFORMATION. BEARINGS ARE
 BASED ON D.B. 5399 PG. 296.

		CHARLOTTE ENGINEERING DEPARTMENT
REVISIONS	TUCKASEEGEE RD. UTILITY EASEMENT	JOB NO. 512-92-004
		FILE NO. 92004U
DRAWN BY N. COKER	PROPERTY OF IRENE H. SYKES	SHEET 1
CHECKED BY <i>RLB</i>		OF 1
	DATE 5-92	SCALE 1=50

071-081-