

This Plat was prepared under my supervision



*Wayne G. Carlisle* L-1909  
N.C. Registered Surveyor Reg. No.

NOTE: Property corners shown circled were located by actual survey.  
Bearings are based on DEED 3022-367

This map was prepared for the purpose of obtaining an easement only and is not intended to be a boundary survey of the property shown.

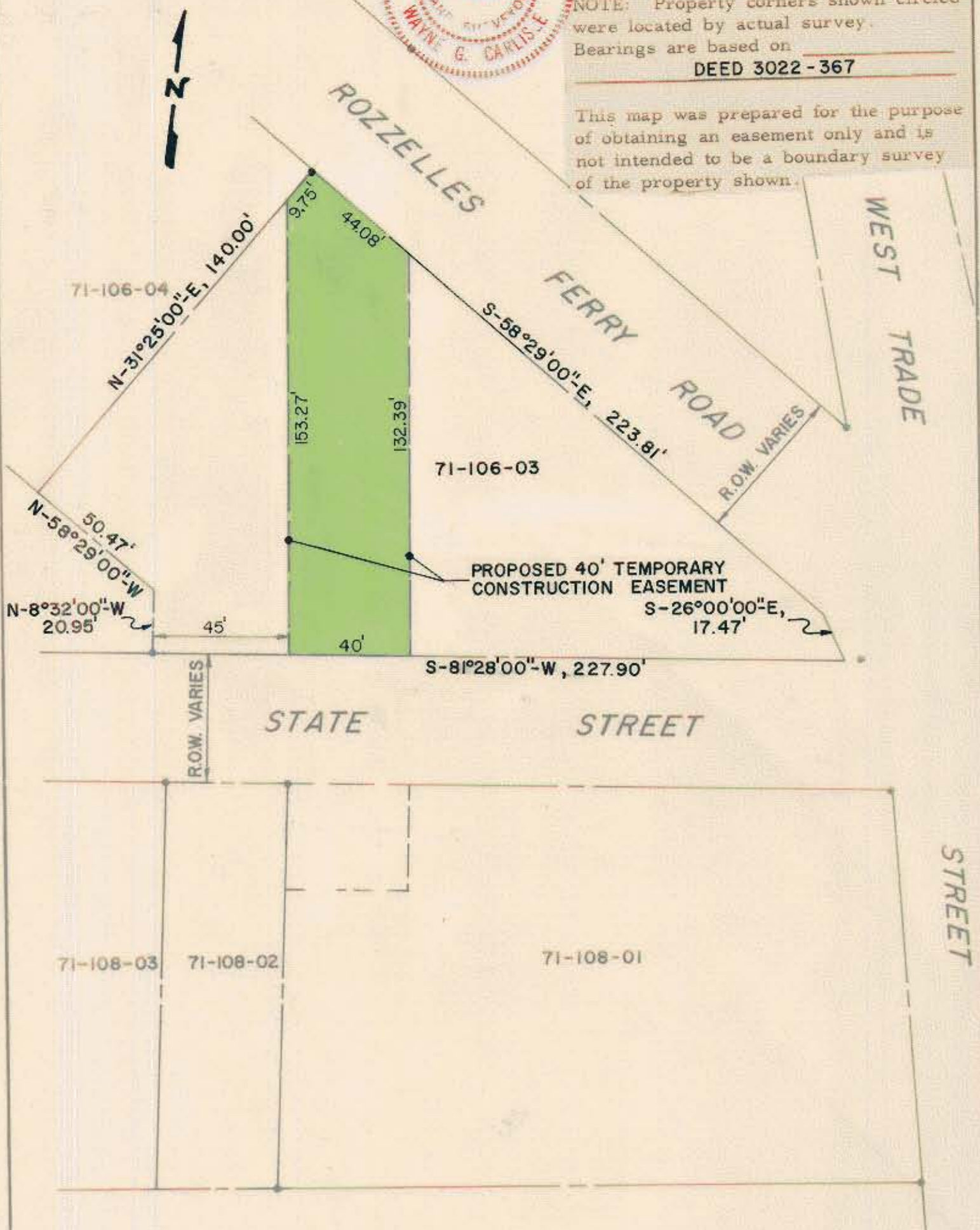

Total Area = 23,438 S.F.  
CONST. Easement Area = 5,928 S.F.

CITY OF CHARLOTTE NORTH CAROLINA COMMUNITY DEVELOPMENT DEPARTMENT		
REVISIONS	PROPOSED CONSTRUCTION EASEMENT STATE STREET	JOB NO. 75175
Drainage Easement Deleted 8/2/78		FILE NO.
DRAWN BY C.T.A.	PROPERTY OF HENRY W. BROADWAY & WIFE BEATRICE C.	SHEET 1
CHECKED BY SAG		OF 2
CITY ENGINEER	DATE FEB., 1978	SCALE 1" = 40'

DB 7426 96443

71-10