

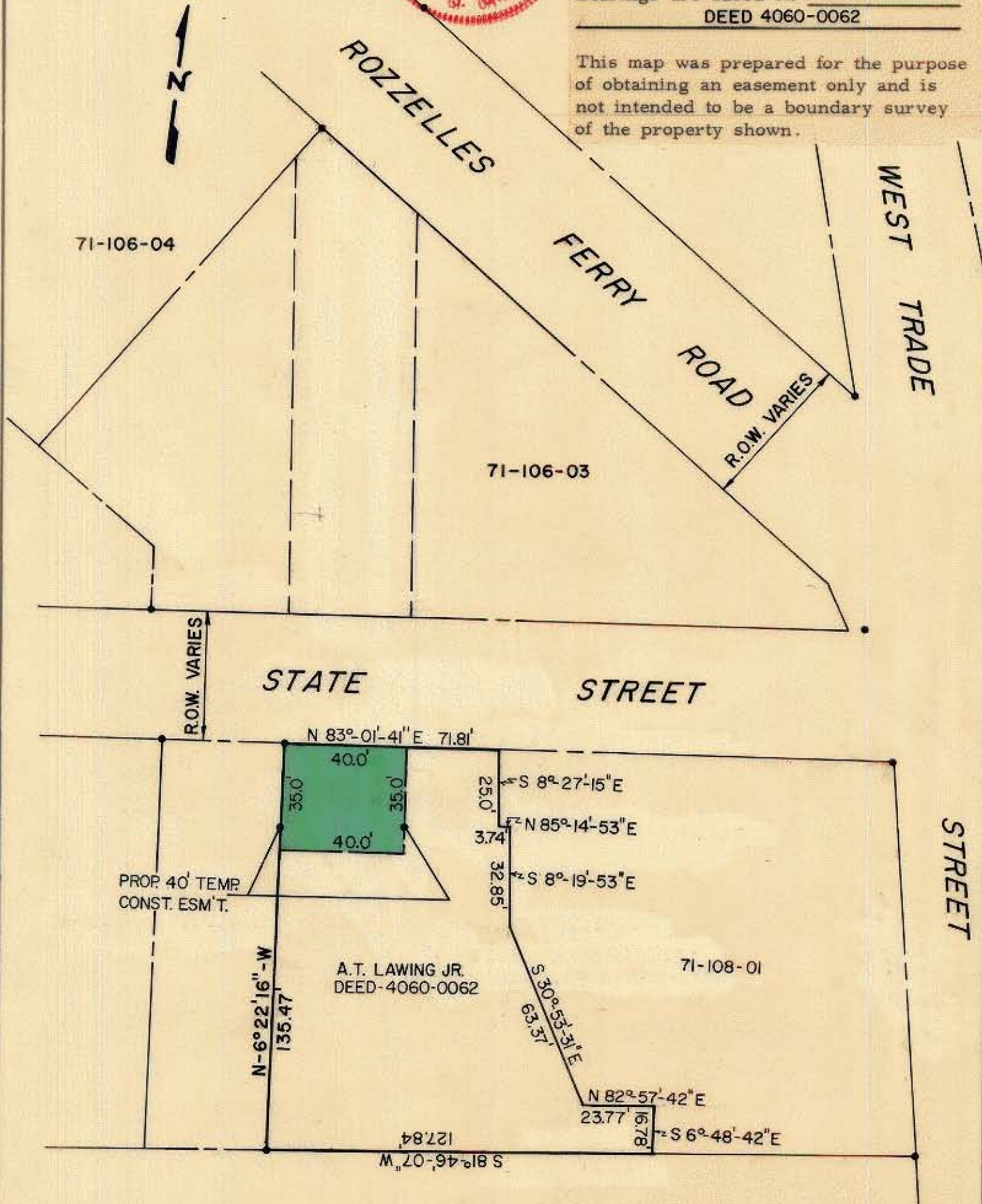

This Plat was prepared under my supervision
 Wayne G. Carlisle L-1909
 N.C. Registered Surveyor Reg.No.

NOTE: Property corners shown circled were located by actual survey.
 Bearings are based on DEED 4060-0062

This map was prepared for the purpose of obtaining an easement only and is not intended to be a boundary survey of the property shown.



Total Area = 11,921 S.F.
 CONST. Easement Area = 1,400 S.F.

CITY OF CHARLOTTE NORTH CAROLINA COMMUNITY DEVELOPMENT DEPARTMENT		
REVISIONS Property Divided 6/15/1975 New Property Owner 6/28/78 Drainage Eas. Deleted 8/2/78 DRAWN BY: C.T.A. CHECKED BY: SAG CITY ENGINEER	PROPOSED CONSTRUCTION EASEMENT STATE STREET PROPERTY OF A.T. LAWING JR.	JOB NO. 75175 FILE NO. SHEET 2 OF 2
DATE FEB., 1978 SCALE 1" = 40'		

71-10