

NOTE: Property corners shown circled were located by actual survey. Bearings are based on
MAP BK. 3 PG. 95

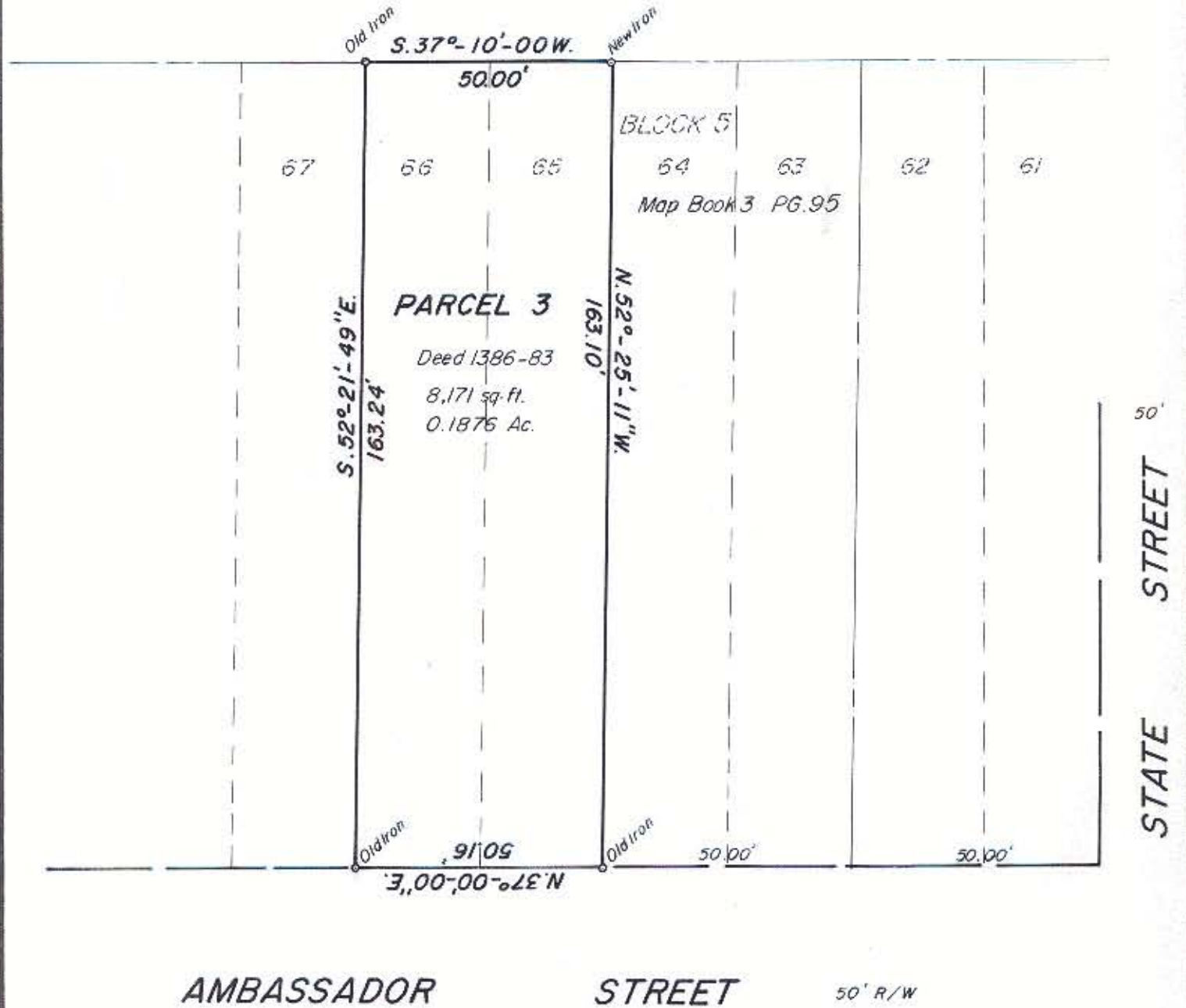

This plat was prepared under my supervision
Stephen A. Gilbert
 N. C. Reg. Surveyor No. L-1785

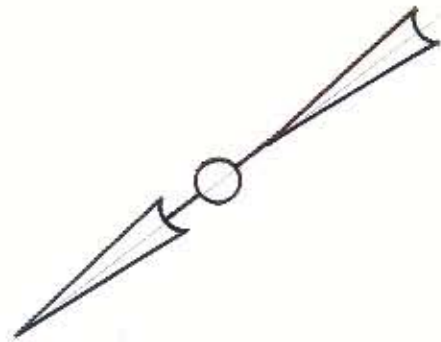

CITY OF CHARLOTTE NORTH CAROLINA DEPARTMENT OF PUBLIC WORKS ENGINEERING DIVISION		
REVISIONS	PROPERTY TO BE ACQUIRED BY CITY OF CHARLOTTE	JOB NO. 516-79 FILE NO.
	PROPERTY OF MARY BUTLER (HEIRS)	SHEET 1
DRAWN BY M.S.	DATE JAN. 22, 1980 SCALE 1" = 30'	OF 1
CHECKED BY JG <i>JG</i> CITY ENGINEER		