

10-17

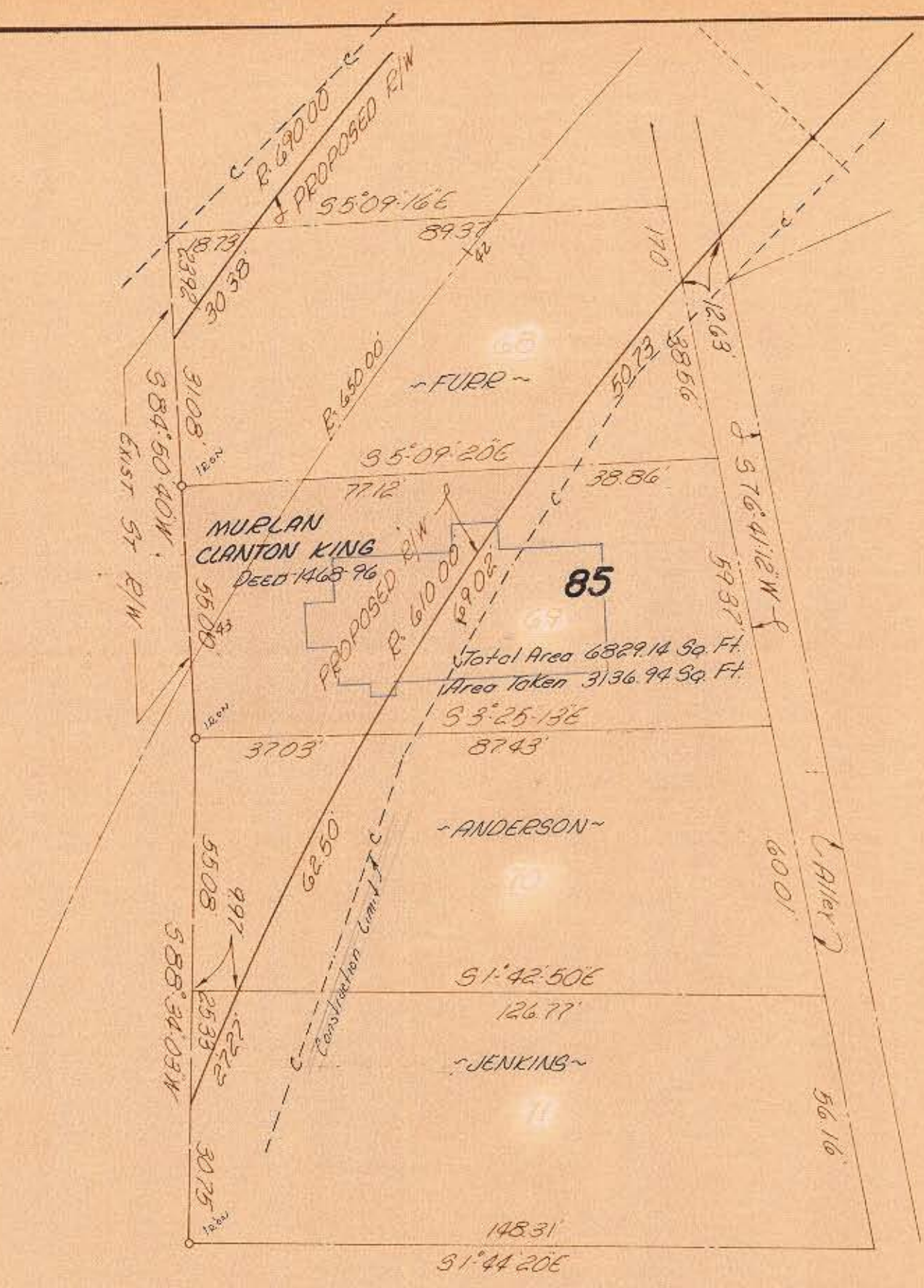

Total Area 6829.14 Sq. Ft.
 Area Taken 3136.94 Sq. Ft.

NOTE: Property corners shown circled were located by actual survey. Bearings are based on PLAT WESLEY HEIGHTS

This plat was prepared under my supervision C. D. Reading
 N.C. Reg. Engineer No 3659

Approved by _____
 R/W Agent

CITY OF CHARLOTTE NORTH CAROLINA ENGINEERING DEPARTMENT			
REVISIONS	WEST FOURTH ST. EXTENSION	JOB NO.	137
		FILE NO.	78
DRAWN BY <u>J.S.B.</u>	Property of MURLAN CLANTON KING	SHEET	68
CHECKED BY <u>W.C.B.</u>		OF	70
CITY ENGINEER	DATE	SCALE	1" = 30'