

VICINITY MAP
NOT TO SCALE

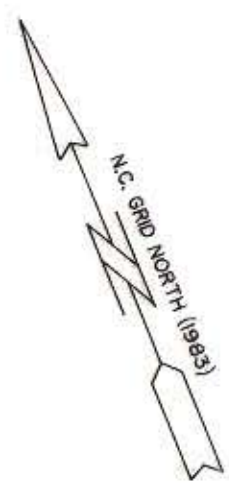

NOTE:
THIS PLAT SHOWS PROPERTY
LINE INFORMATION ONLY, AND
DOES NOT REFLECT ANY
IMPROVEMENTS TO SAID
PROPERTY.

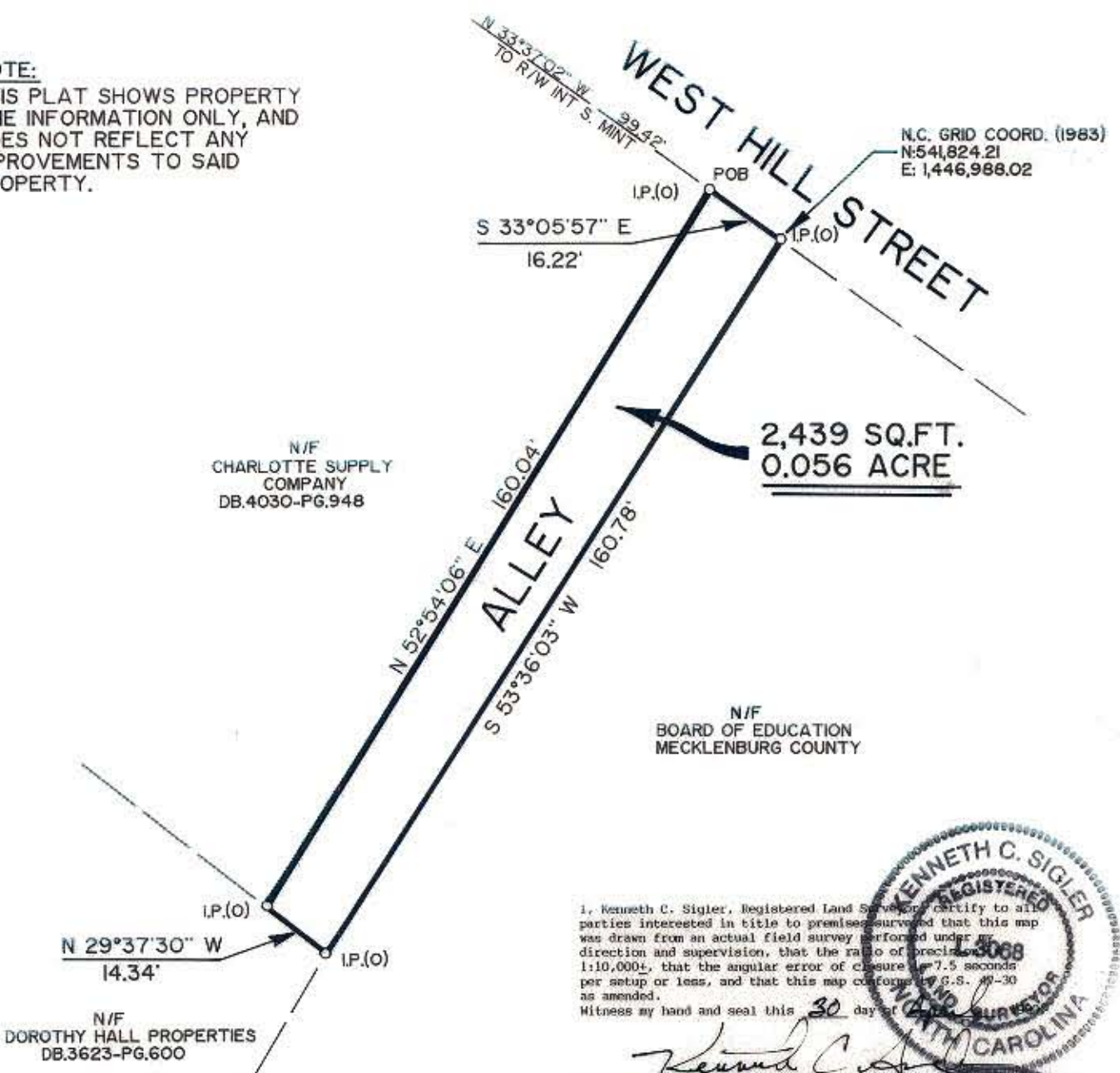

I, Kenneth C. Sigler, Registered Land Surveyor, certify to all parties interested in title to premises surveyed that this map was drawn from an actual field survey performed under my direction and supervision, that the ratio of precision is 1:10,000±, that the angular error of closure is 7.5 seconds per setup or less, and that this map conforms to G.S. 42-30 as amended.
Witness my hand and seal this 30 day of April, 1990.

Kenneth C. Sigler
Kenneth C. Sigler, RLS

North Carolina
Mecklenburg County
I, Stephanie G. Hinson, a Notary Public of Mecklenburg County, North Carolina do hereby certify that Kenneth C. Sigler, Registered Land Surveyor, personally appeared before me this day and acknowledged the due execution of the foregoing instrument. My commission expires February 2, 1992.
Witness my hand and seal this 30 day of April, 1990.

Stephanie G. Hinson
Notary Public



CHARLOTTE ENGINEERING DEPARTMENT		JOB NO. 512-89-578
REVISIONS	A BOUNDARY PLAT OF PROPOSED ABANDONED R/W	FILE NO.
DRAWN BY RKL, JR.	PREPARED FOR CITY OF CHARLOTTE	SHEET
CHECKED BY KCS	DATE APRIL 24, 1990	OF
CITY ENGINEER	SCALE 1"=30'	