

- (A) 2108 SQ. FT.=0.048 AC.
- (B) 2108 SQ. FT.=0.048 AC.
- (A & B) TOTAL AREA TO BE ABANDONED 4,216SQ. FT. 0.095 AC.

Note:
 W. PALMER ST. R/W TO BE ABANDONED. AREA TO BE RETAINED AS UTILITY ESMT.

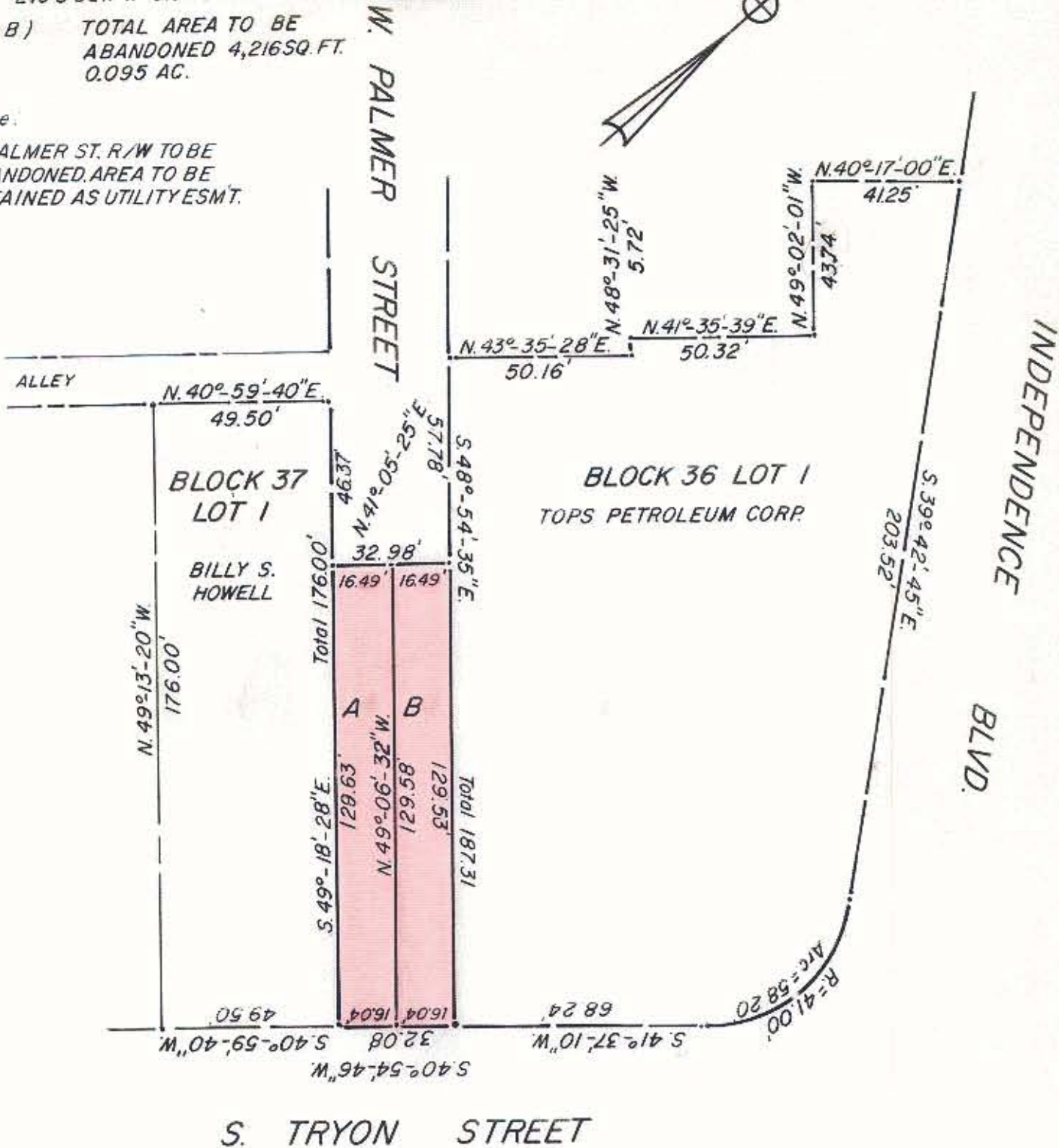
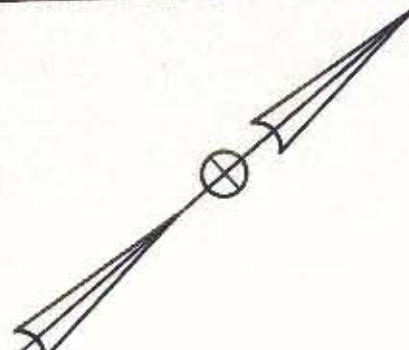

This plat was prepared under my supervision Stephen A. Gilbert
 N. C. Reg. Surveyor No. L-1785

NOTE: Property corners shown circled were located by actual survey. Bearings are based on CONSOER, TOWNSEND & ASSOC.
 DATED: JUNE 1977 W. MOREHEAD PLANS



CITY OF CHARLOTTE NORTH CAROLINA DEPARTMENT OF PUBLIC WORKS ENGINEERING DIVISION		
REVISIONS 1-22-81 NOTE ADDED	R.O.W. TO BE ABANDONED A PORTION OF W. PALMER STREET WEST MOREHEAD COMMUNITY DEVELOPMENT STRATEGY AREA	JOB NO. FILE NO. SHEET 1 OF 1
DRAWN BY M S CHECKED BY RW CITY ENGINEER	DATE JULY 28, 1980 SCALE 1"=40'	