



EXISTING
50'
R/W

SOUTH MINT STREET

EXISTING
40'
R/W

BLOCK 41
LOT 5

BLOCK 40
LOT 6

PROPOSED
QUINCEY

PROPOSED
60'
R/W

QUINCEY

N-68°39'38"-W
11.08'

N-46°52'56"-E
58.69'

S-43°07'04"-E
10.00'

ALLEY

S-46°52'56"-W
53.91'

BLOCK 41
LOT 6

BLOCK 41
LOT 4
CITY OF CHARLOTTE

BLOCK 40
LOT 7

LINCOLN STREET

10' ALLEY

BLOCK 41
LOT 3

STREET

BLOCK 40
LOT 8

BLOCK 41
LOT 7

BLOCK 41
LOT 2

STREET

EXISTING
40'
R/W

BLOCK 40
LOT 9

10'

ALLEY

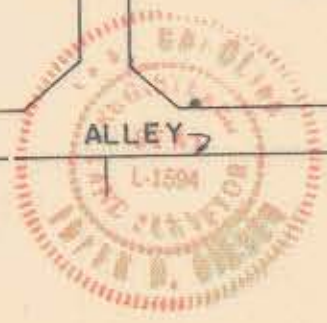

BLOCK 40
LOT 10

This Plat was prepared under my supervision

Frank H. Giers L 1594
N.C. Registered Surveyor Reg. No.

TOTAL AREA: 562.97 SQ. FT. =
0.013 ACRES

NOTE: Iron pins shown • were located by actual survey. denotes iron pins that are actual property corners.

This plat was prepared for the purpose of obtaining right-of-way only and is not intended to be boundary survey of the property shown.

Bearings are based on survey

CITY OF CHARLOTTE NORTH CAROLINA		
COMMUNITY DEVELOPMENT DEPARTMENT		
REVISIONS	10 ALLEY BLOCK 41 S.W. FROM QUINCEY ST.	JOB NO. 75175 FILE NO.
DRAWN BY C.T.A.	WEST MOREHEAD COMMUNITY DEVELOPMENT STRATEGY AREA	SHEET 6 OF 8
CHECKED BY SAG <i>S. G. ...</i> CITY ENGINEER	DATE AUG., 1978 SCALE 1" = 40'	

73-082-18