

North Per Survey By C.T.A. Dated June 1977 \*

073-083-10  
ZAGORA J. MACHINE & GEAR CO., INC

\* Survey by Consoer Townsend & Associates - West Morehead Street  
Community Development Area  
June 1977

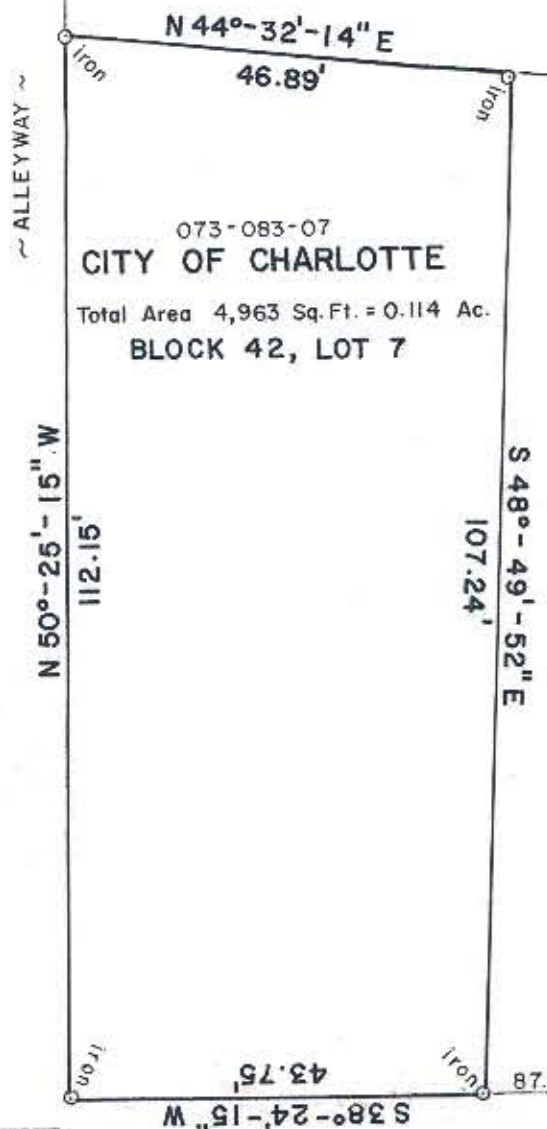

073-083-07  
CITY OF CHARLOTTE  
Total Area 4,963 Sq. Ft. = 0.114 Ac.  
BLOCK 42, LOT 7

073-083-09  
LINCOLN CENTER ASSOC.



This plat was prepared under my supervision *R. Dennis Smith*  
N. C. Reg. Surveyor No. *L-1482*

199' ± To E. W. Blvd. St.

87.43' TO LINCOLN ST. →  
R = 1,719.09

# SOUTH CHURCH ST.

(FORMERLY JEFFERSON STREET)

60' R/W

 <b>CHARLOTTE</b> ENGINEERING DEPARTMENT		JOB NO. 516-66-539 FILE NO.
REVISIONS	BOUNDARY SURVEY <b>SOUTH CHURCH STREET</b> BLOCK 42, LOT 7	SHEET 1 OF 1
DRAWN BY B. M. C. CHECKED BY RDS. <i>C. D. Reading</i> CITY ENGINEER	PROPERTY OF <b>CITY OF CHARLOTTE</b>	DATE Nov. 7, 1985    SCALE 1" = 20'

FILE 73-08