

JEFFERSON STREET

STREET

R/W VARIES

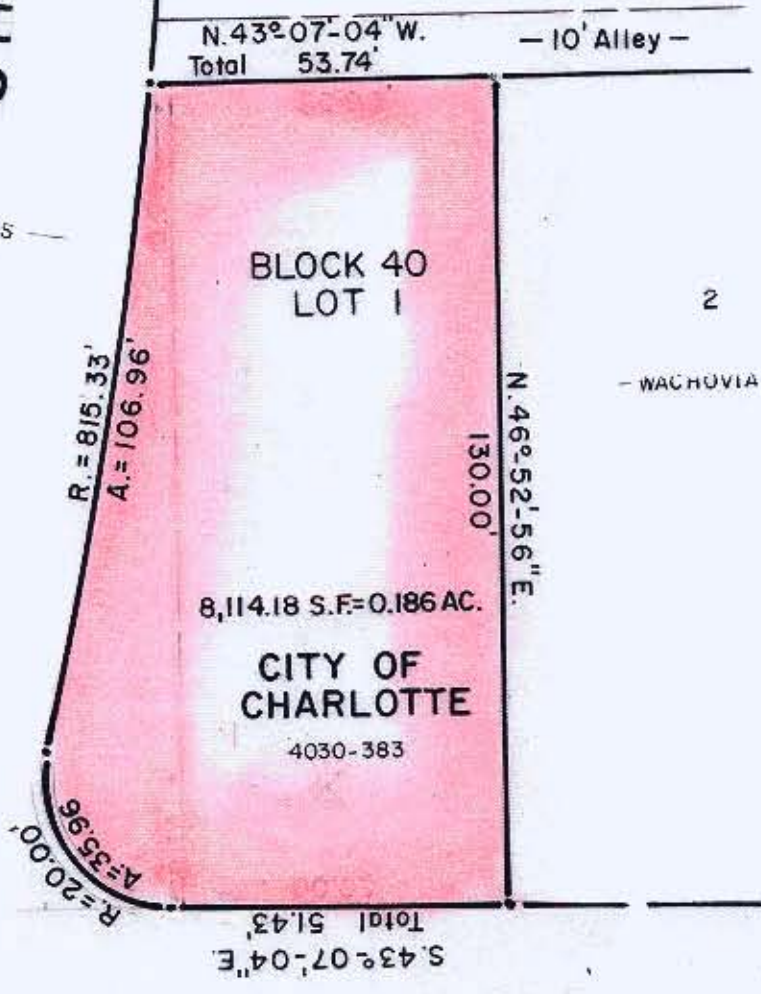

2  
- WACHOVIA BANK & TRUST -

WEST PALMER STREET

60' - R/W -

NOTE: Property corners shown circled were located by actual survey. Bearings are based on W. MOREHEAD CONSTR. PLAN

DATED 12-5-79

This plat was prepared under my supervision Stephen A. Gilbert

N. C. Reg. Surveyor No. L-1785



W. Morehead Community Development Strategy Area		
CITY OF CHARLOTTE NORTH CAROLINA DEPARTMENT OF PUBLIC WORKS ENGINEERING DIVISION		
REVISIONS	BOUNDARY SURVEY AT JEFFERSON & W. PALMER ST.	JOB NO.
	PROPERTY OF	FILE NO.
DRAWN BY MS	CITY OF CHARLOTTE	SHEET 1
CHECKED BY <u>RU</u>	DATE OCT. 27, 1982	OF 1
CITY ENGINEER	SCALE 1" = 30'	