

2

CITY OF CHARLOTTE
500 Sq. Ft. = 0.011 Ac.

MINT REALTY CO.

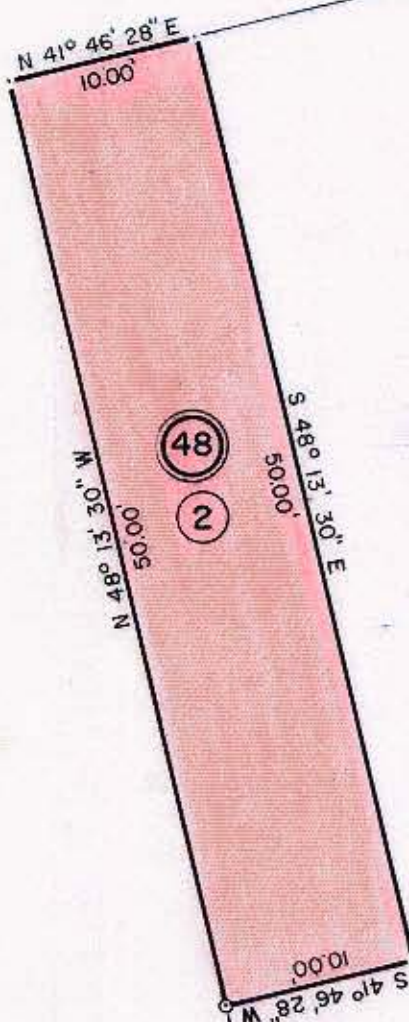

MINT REALTY CO.
DEED 2669-61
MAP BOOK 230-61

MINT REALTY CO.

N 41° 46' 28" E TO INTERSECTION OF WEST
BLAND STREET R.O.W.
140.00'



S 48° 10' 44" E TO INTERSECTION OF
PROPOSED MANSON STREET R.O.W.
261.29'

48

1

CITY OF CHARLOTTE

This plat was prepared under my
supervision Stephen A. Gilbert
N. C. Reg. Surveyor No. L-1785

NOTES: Property corners shown
circled were located by actual
survey. Bearings are based on
CONSOER, TOWNSEND & ASSOC.

CONSTR. PLAN DATED 11/28/77

CITY OF CHARLOTTE
NORTH CAROLINA
DEPARTMENT OF PUBLIC WORKS
ENGINEERING DIVISION

REVISIONS	WEST MOREHEAD NEIGHBORHOOD STRATEGY AREA	JOB NO. 75/75
		FILE NO.
DRAWN BY A.R.	PROPERTY OF	SHEET
CHECKED BY <u>[Signature]</u>	CITY OF CHARLOTTE	1
CITY ENGINEER	DATE 4/7/82	SCALE 1"=10'

FILE 73-101-27