

S. GRAHAM STREET

THIRD ST.

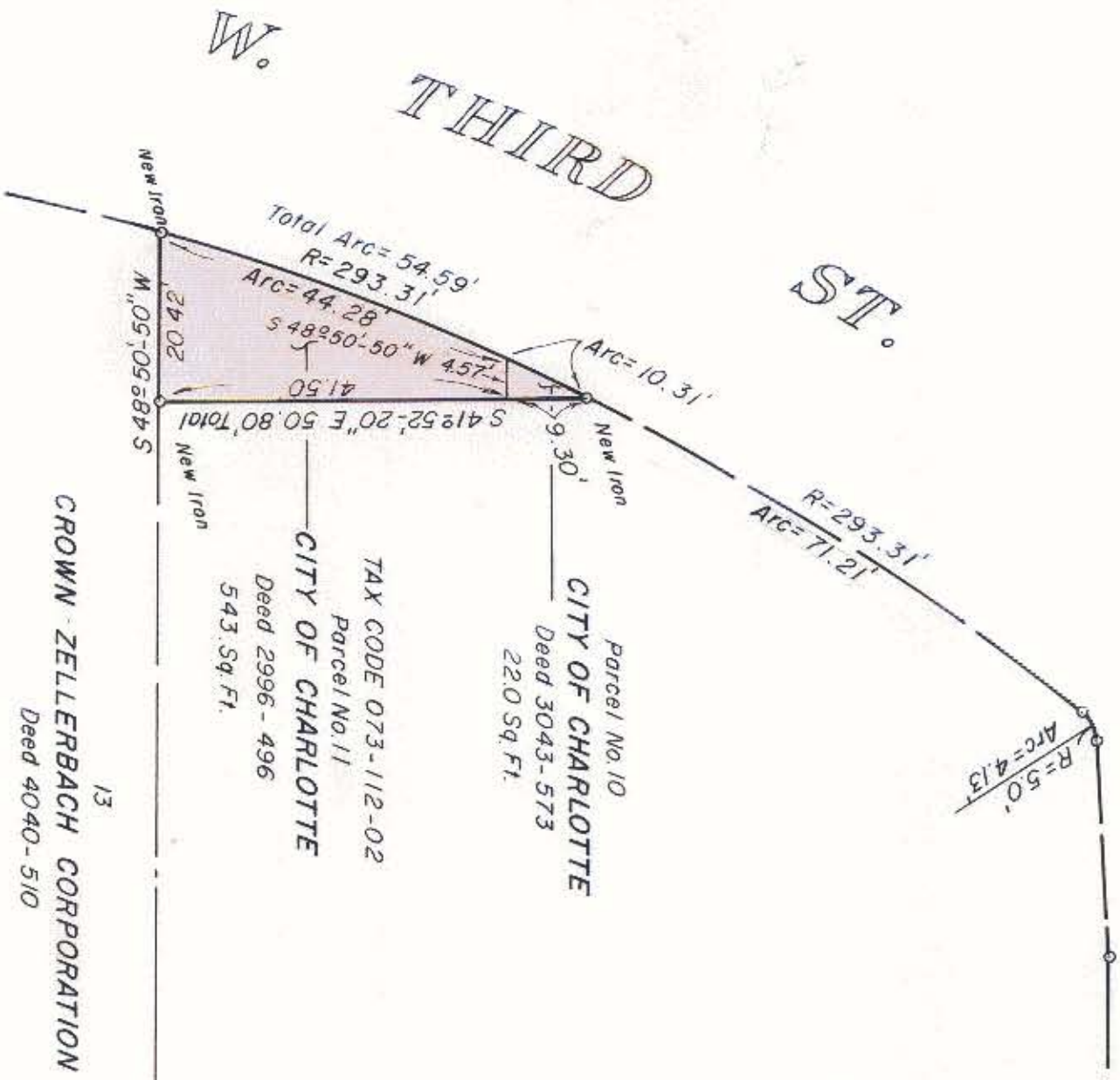

Parcel No. 10
 CITY OF CHARLOTTE
 Deed 3043-573
 22.0 Sq. Ft.

TAX CODE 073-112-02
 Parcel No. 11
 CITY OF CHARLOTTE
 Deed 2996-496
 543.54 Sq. Ft.

13
 CROWN ZELLERBACH CORPORATION
 Deed 4040-510

JOHN F. BLACKMON
 Deed 3923-542



This plat was prepared under my supervision
R. Dennis Smith
 N. C. Reg. Surveyor No. L-1482

NOTE
 Parcel Nos. Shown as assigned to right-of-way plats
 "W. THIRD - W. FOURTH STREET CONNECTOR" See
 R/W File of same Dated Nov. 1966.

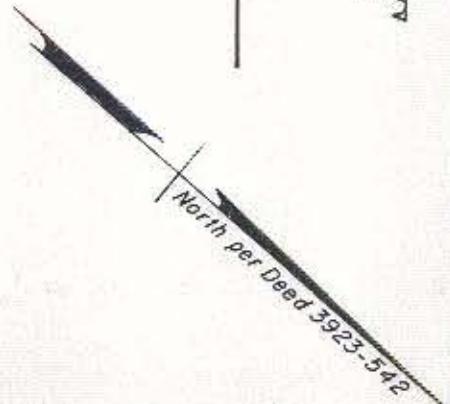

CHARLOTTE ENGINEERING DEPARTMENT		JOB NO.
BOUNDARY SURVEY W. THIRD STREET NEAR S. GRAHAM STREET PROPERTY OF CITY OF CHARLOTTE	DRAWN BY <i>[Signature]</i> CHECKED BY <i>[Signature]</i> DATE Nov 7, 1985 SCALE 1" = 20'	FILE NO.
		SHEET 1 OF 1