

I, JACKIE W. BRIM, CERTIFY THAT THIS PLAT WAS PREPARED UNDER MY SUPERVISION AND THAT THE PLAT WAS PREPARED FOR THE PURPOSE OF THE CLOSING OF DEDICATED STREETS ONLY, AND IS NOT INTENDED TO BE A BOUNDARY SURVEY OF PROPERTY SHOWN.

*Jackie W. Brim* 9-11-2018  
 JACKIE W. BRIM, NC P.L.S. L-4348 DATE

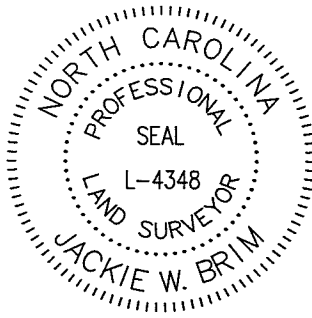

**LEGEND**

- PK NAIL FOUND
- CORNERS FOUND
- ALLEY CLOSING AREA
- LINES SURVEYED
- LINES NOT SURVEYED
- SUBJECT BOUNDARY LINE

STATE OF NORTH CAROLINA  
 COUNTY OF MECKLENBURG

I, \_\_\_\_\_, REVIEW OFFICER OF MECKLENBURG COUNTY, CERTIFY THAT THE MAP OR PLAT TO WHICH THIS CERTIFICATION IS AFFIXED MEETS ALL STATUTORY REQUIREMENTS FOR RECORDING.

REVIEW OFFICER \_\_\_\_\_ DATE \_\_\_\_\_

**NOTES:**

- 1) BEARINGS AND DISTANCES SHOWN ARE BASED ON MAP BOOK 60 PAGE 88
- 2) ALLEY CLOSING AREA 2,396 SQ.FT.

CITY OF CHARLOTTE  
 TAX CODE: 073-151-10  
 DB 31422 PG 950  
 518 WEST 4th. STREET

CITY OF CHARLOTTE  
 TAX CODE: 073-151-10  
 DB 31422 PG 950  
 518 WEST 4th. STREET

CITY OF CHARLOTTE  
 TAX CODE: 073-151-10  
 DB 31422 PG 950  
 518 WEST 4th. STREET

CITY OF CHARLOTTE  
 TAX CODE: 073-151-10  
 DB 31422 PG 950  
 518 WEST 4th. STREET

Line Table		
Line #	Length	Direction
L1	8.81	N85°25'34"W
L2	25.37	N43°15'01"W
L3	27.96	N43°15'01"W
L4	7.51	S49°49'25"W
L5	11.70	S50°13'17"W
L6	31.01	N43°11'04"W

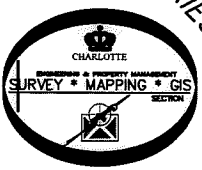
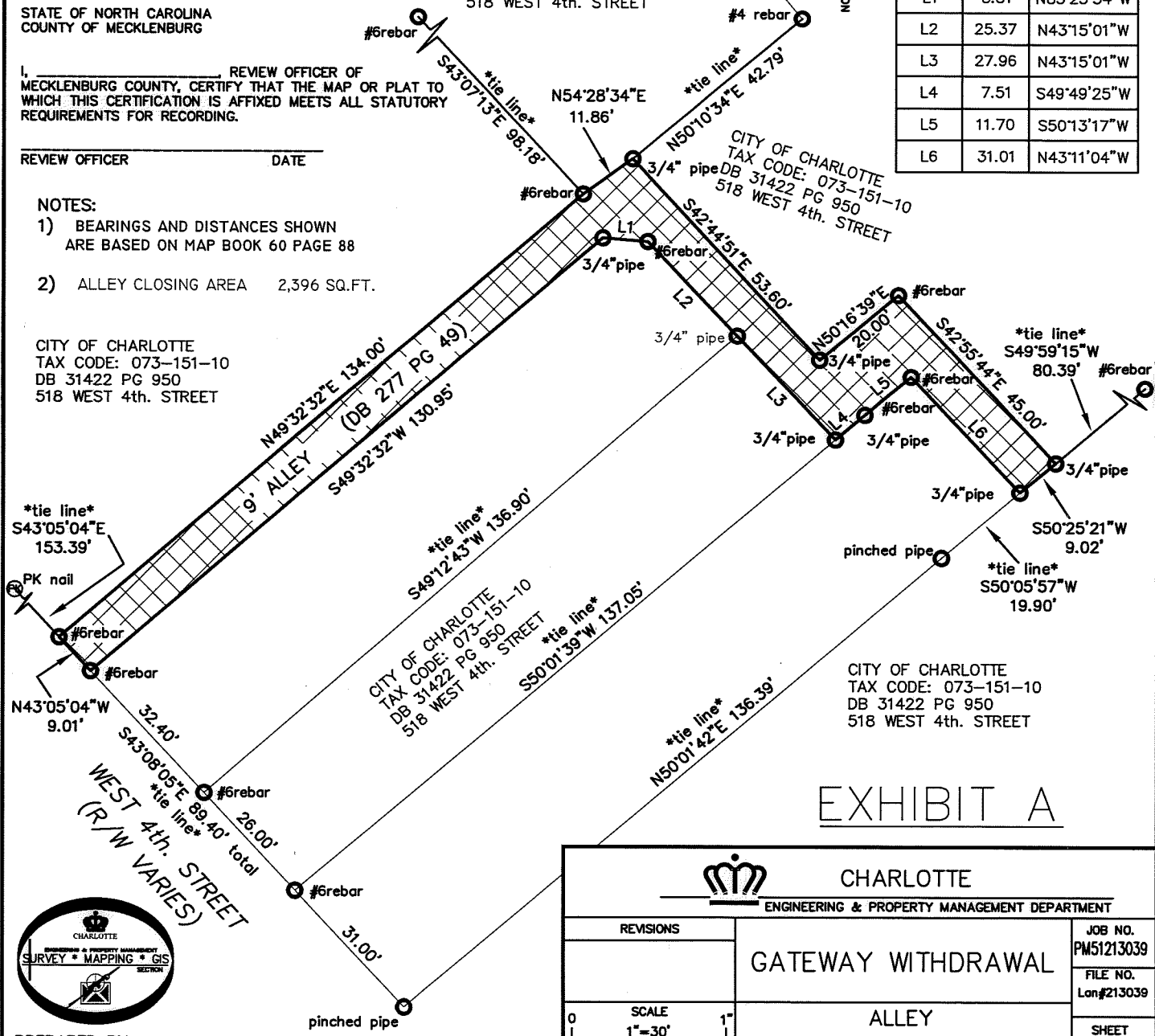

PREPARED BY:  
 CITY OF CHARLOTTE  
 ENGINEERING & PROPERTY MANAGEMENT DEPARTMENT  
 600 EAST FOURTH STREET  
 CHARLOTTE, NC 28202  
 704-336-2291

**EXHIBIT A**

		<b>CHARLOTTE</b> ENGINEERING & PROPERTY MANAGEMENT DEPARTMENT	
REVISIONS	<b>GATEWAY WITHDRAWAL</b>	JOB NO.	PMS1213039
		FILE NO.	Lon#213039
SCALE 0 1"=30' 1"	<b>ALLEY</b> OWNER: CITY OF CHARLOTTE CHARLOTTE, MECKLENBURG CO., NC	SHEET	1
DRAWN BY GF		OF	1
DATE	CHECKED BY JWB	SURVEY SUPVR.	
K:\AUTOCAD\EN_SU-LD4\213039\ABANDONMENT MAP\ALLEY ABANDONMENT 8-30-18			

DB 32972 - 580