

WEST TRADE STREET

R/W
VARIES

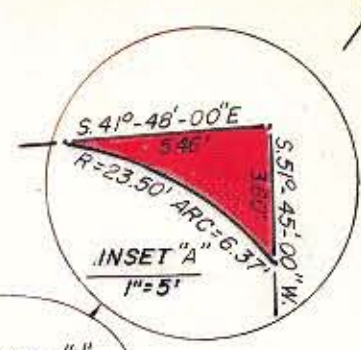
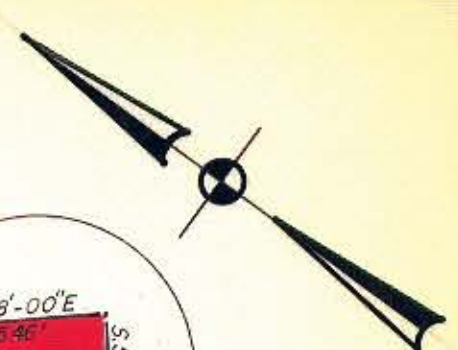

SEE INSET "A"

S. 41°-48'-00"E
69.51'

TEMP. CONST. EASMT.

TAX CODE
073-151-19

DEED 4586-054
& 3908-136
HELEN K. THEOS
AND
SOPHIA L. TRAKAS

TOTAL AREA = 7,483 S.F. = 0.172 AC.
AREA TAKEN = 9 S.F. = 0.000 AC.
AREA REMAINING = 7,474 S.F. = 0.172 AC.

(2)

R/W SIGNED 6/16/83
D.B. 4677-29

N. 41°-48'-00"W
74.97'
TATSIS AND PAPPAS
TAX CODE 073-151-17

S. 51°-45'-00"W
96.40'
KAPSIMALIS AND TRAKAS
TAX CODE 073-151-18
100.0' total

SOUTH GRAHAM STREET

R/W
VARIES

NOTE: Property corners shown circled were located by actual survey. Bearings are based on DEED 3050-366



This plat was prepared under my supervision Stephen A. Gilbert
N. C. Reg. Surveyor No. L-1785

This map was prepared for the purpose of right of way or easement acquisition only, and is not intended to be a boundary survey of the property shown.

CITY OF CHARLOTTE NORTH CAROLINA DEPARTMENT OF PUBLIC WORKS ENGINEERING DIVISION		
REVISIONS	PROPERTY TO BE ACQUIRED BY	JOB NO.
PERMIT 3-24-83 OWNER 4-1-83	CITY OF CHARLOTTE	82-001
	PROPERTY OF	FILE NO.
	HELEN K. THEOS & SOPHIA L. TRAKAS	
DRAWN BY RJM		SHEET
CHECKED BY RM		2
DATE 12-15-82	SCALE 1"=20'	OF
		6