

4TH STREET

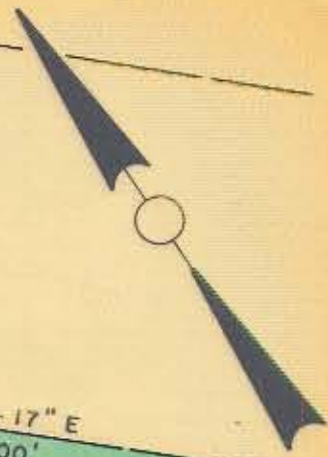

40' R/W

VICTORIA STREET

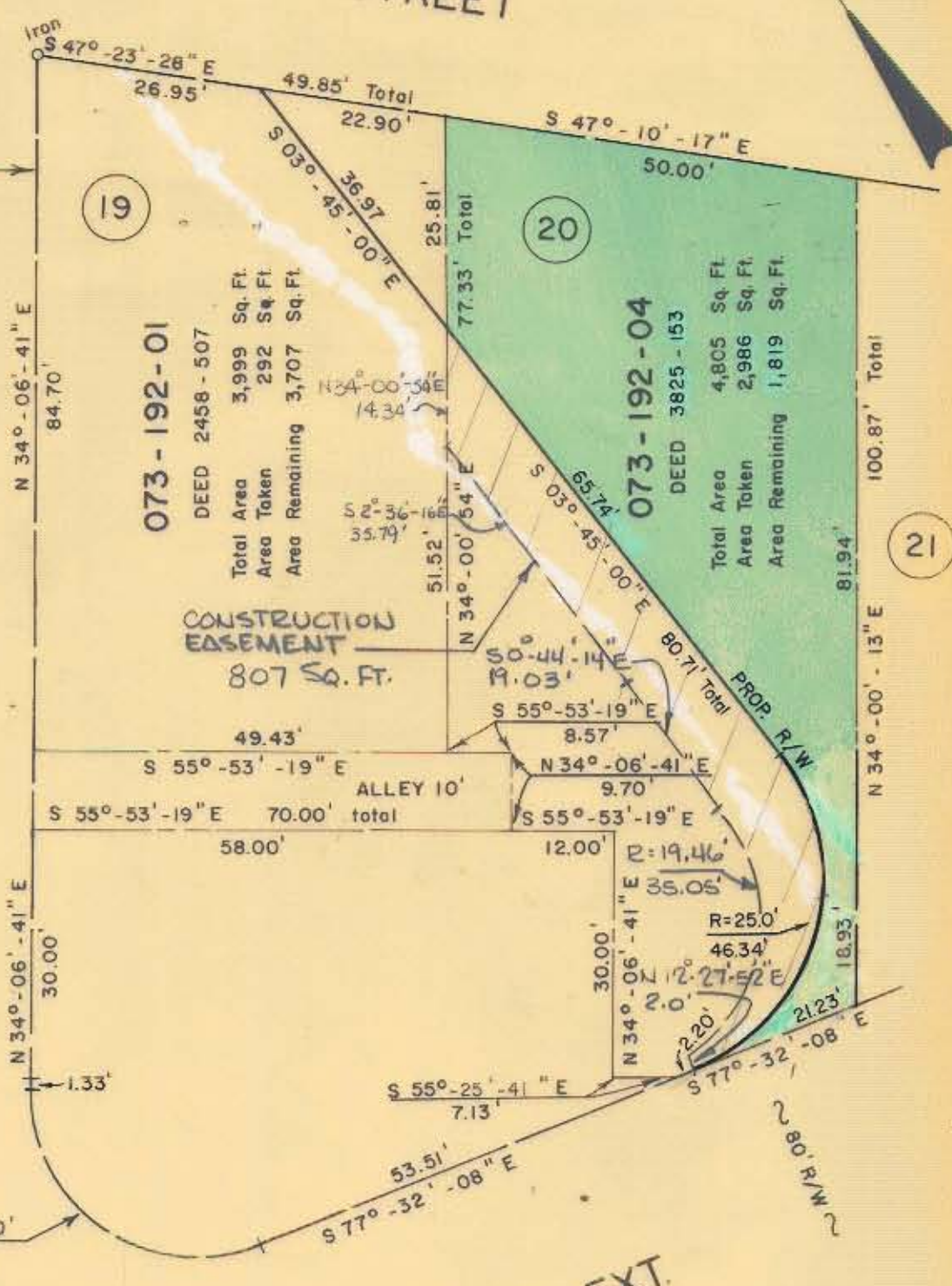

19

20

21

073-192-01
DEED 2458-507
Total Area 3,999 Sq. Ft.
Area Taken 292 Sq. Ft.
Area Remaining 3,707 Sq. Ft.

073-192-04
DEED 3825-153
Total Area 4,805 Sq. Ft.
Area Taken 2,986 Sq. Ft.
Area Remaining 1,819 Sq. Ft.

CONSTRUCTION EASEMENT
807 SQ. FT.



NOTE: Property corners shown circled were located by actual survey. Bearings are based on N.C. COORDINATE SYSTEM

This plat was prepared under my supervision *Stephen A. Gilbert*
E.C. Reg. Engineer: No. 6233

CITY OF CHARLOTTE NORTH CAROLINA DEPARTMENT OF PUBLIC WORKS ENGINEERING DIVISION		
REVISIONS	PROPOSED R/W	JOB NO.
RADIUS ADDED	TRADE-FOURTH CONNECTOR	FILE NO.
0-11-75	PROJECT NO. 513-73-083	R/W
CONST. EASMT		107
EDT 5-11-76		SHEET
	PARCEL NO. 20	20
DRAWN BY CSC	GARY H. WATTS & WF.	OF
CHECKED BY RLW	DAVID KINNEY & WF.	29
CITY ENGINEER	DATE April 22, 1975 SCALE 1" = 20'	

FILE 73-192-04