

A-7-K-39
31 sheet

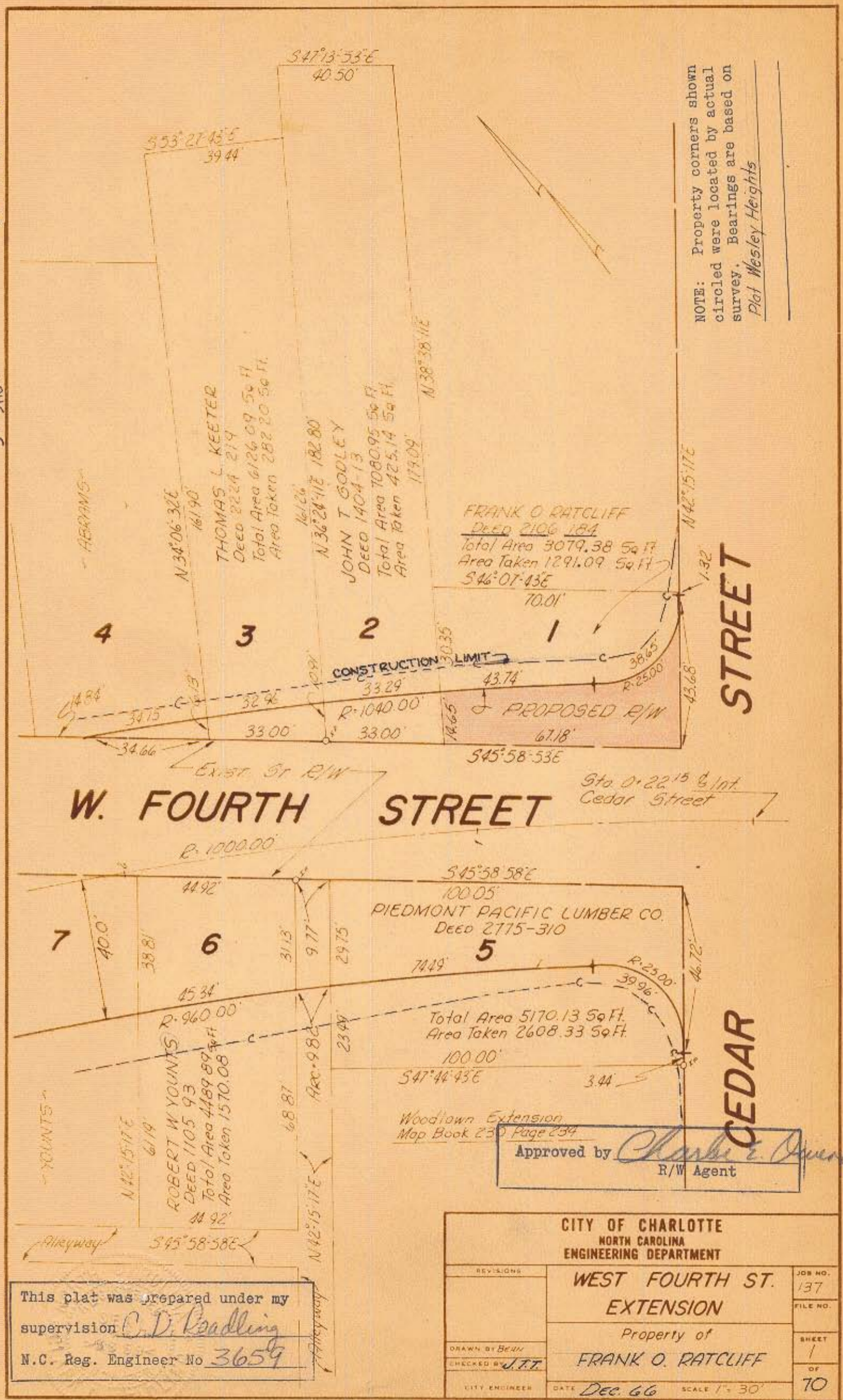

NOTE: Property corners shown circled were located by actual survey. Bearings are based on Plat Wesley Heights

This plat was prepared under my supervision C.D. Roadling
N.C. Reg. Engineer No 3659

Approved by Charles E. Moore
R/W Agent

CITY OF CHARLOTTE NORTH CAROLINA ENGINEERING DEPARTMENT		JOB NO. 137
WEST FOURTH ST. EXTENSION		FILE NO.
Property of FRANK O. RATCLIFF		SHEET 1
DRAWN BY <u>BEAN</u> CHECKED BY <u>J.T.T.</u>	DATE <u>Dec. 66</u>	OF 70
CITY ENGINEER	SCALE 1" = 30'	

73-113-01