

CITY OF CHARLOTTE

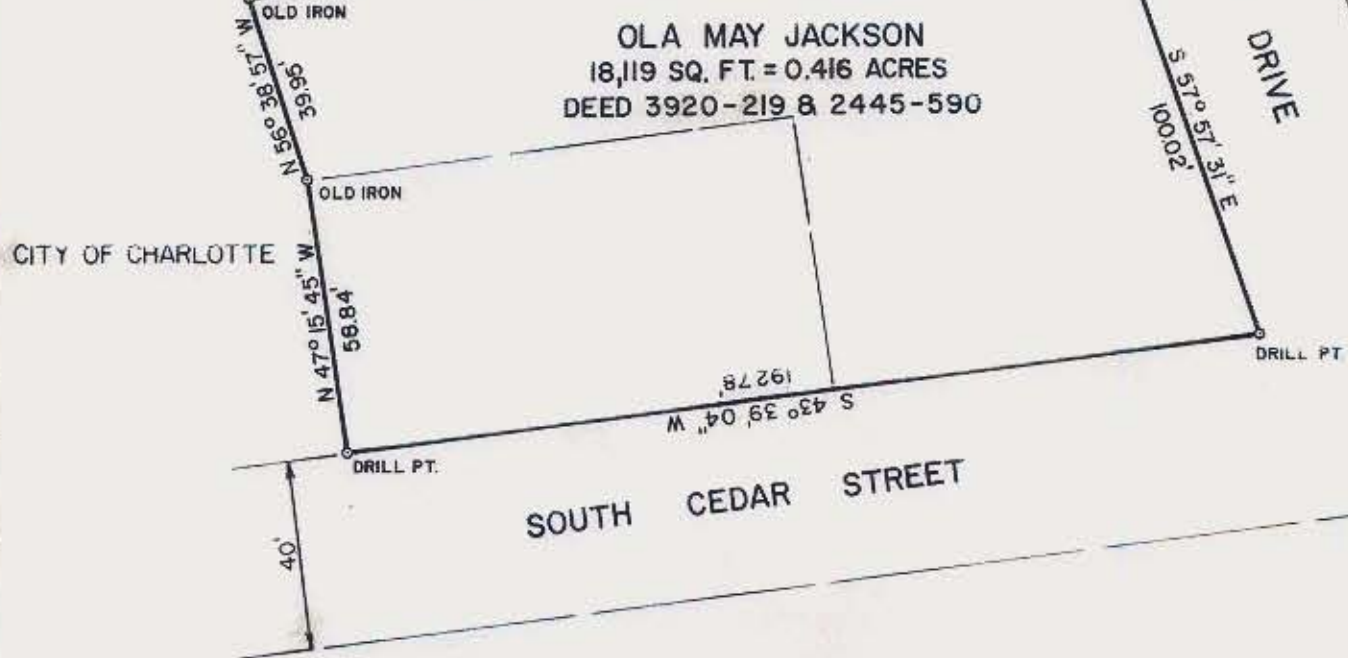

Both Property corners shown circled were located by actual survey. Bearings are based on DEED 3863-196

This plat was prepared under my supervision Stephen A. Gilbert
 N. C. Reg. Surveyor No. L-1785



CITY OF CHARLOTTE NORTH CAROLINA DEPARTMENT OF PUBLIC WORKS ENGINEERING DIVISION		
REVISIONS	PROPERTY OF OLA MAY JACKSON	JOB NO.
	BOUNDARY SURVEY OF BLOCK NO. 24 PARCEL NO. 181A	FILE NO.
DRAWN BY <u>A.R.</u>	THIRD WARD COMMUNITY DEVELOPMENT	SHEET 1
CHECKED BY <u>[Signature]</u>	DATE 5/23/79 SCALE 1" = 40'	OF 1
CITY ENGINEER		