

GROVE

STREET

IRWIN ST.

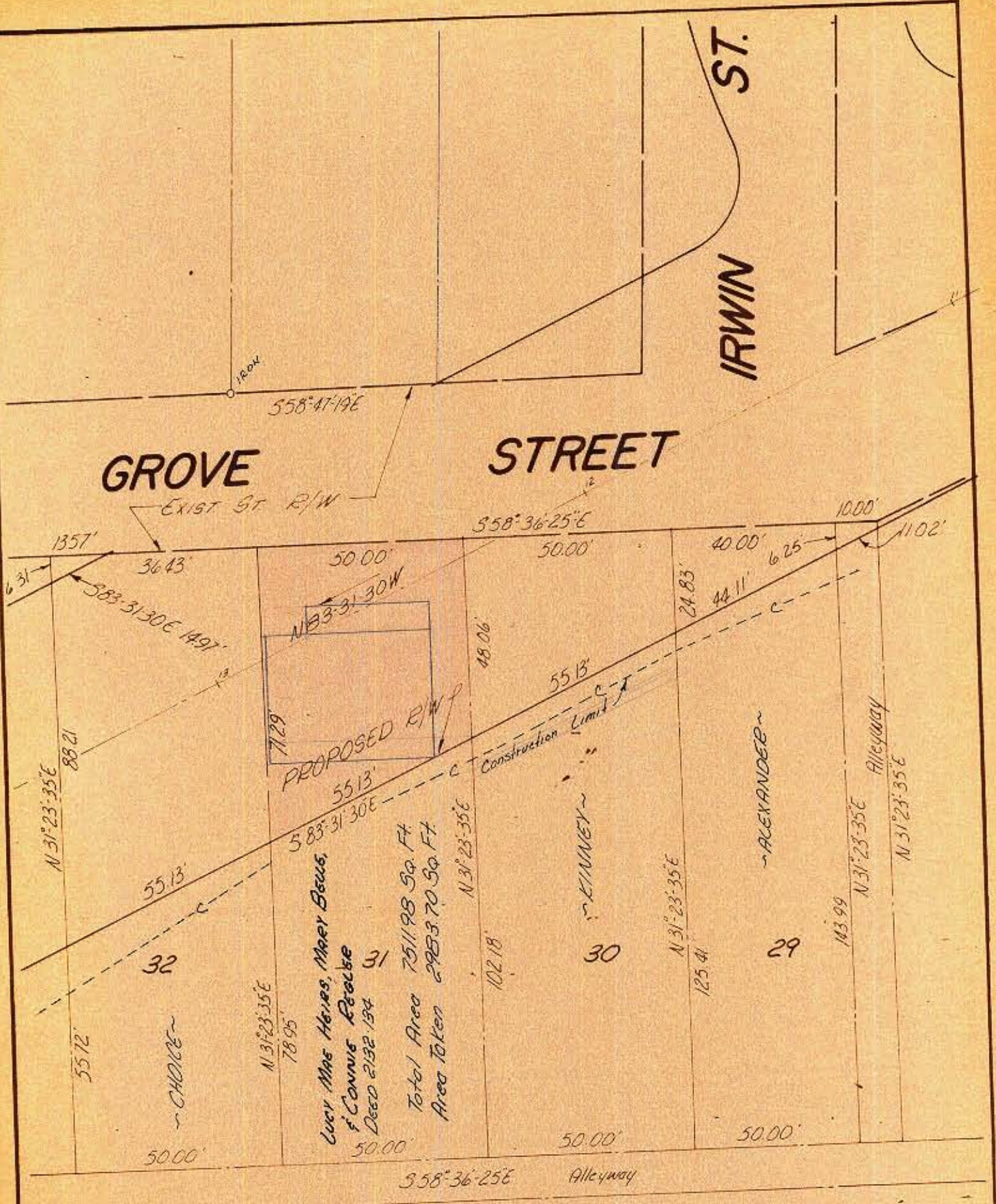

NOTE: Property corners shown circled were located by actual survey. Bearings are based on Wesley Heights

Approved by \_\_\_\_\_  
R/W Agent

This plat was prepared under my supervision C. D. Reading  
N.C. Reg. Engineer No. 3659

CITY OF CHARLOTTE NORTH CAROLINA ENGINEERING DEPARTMENT		JOB NO. 137
WEST FOURTH ST. EXTENSION		FILE NO.
Property of LUCY MAE HEIRS, MARY BELLE, & CONNIE REGLER		SHEET 30 OF 70
REVISIONS	DRAWN BY <u>J.L.B.</u>	CITY ENGINEER
	CHECKED BY <u>TUCKER</u>	DATE
		SCALE 1"=30'

78-213-30