

GROVE

558°47'19"E

This plat was prepared under my supervision
C. D. Reading
 N.C. Reg. Engineer No. **36599**

NOTE: Property corners shown circled were located by actual survey. Bearings are based on
Wesley Heights

STREET

EXIST ST R/W

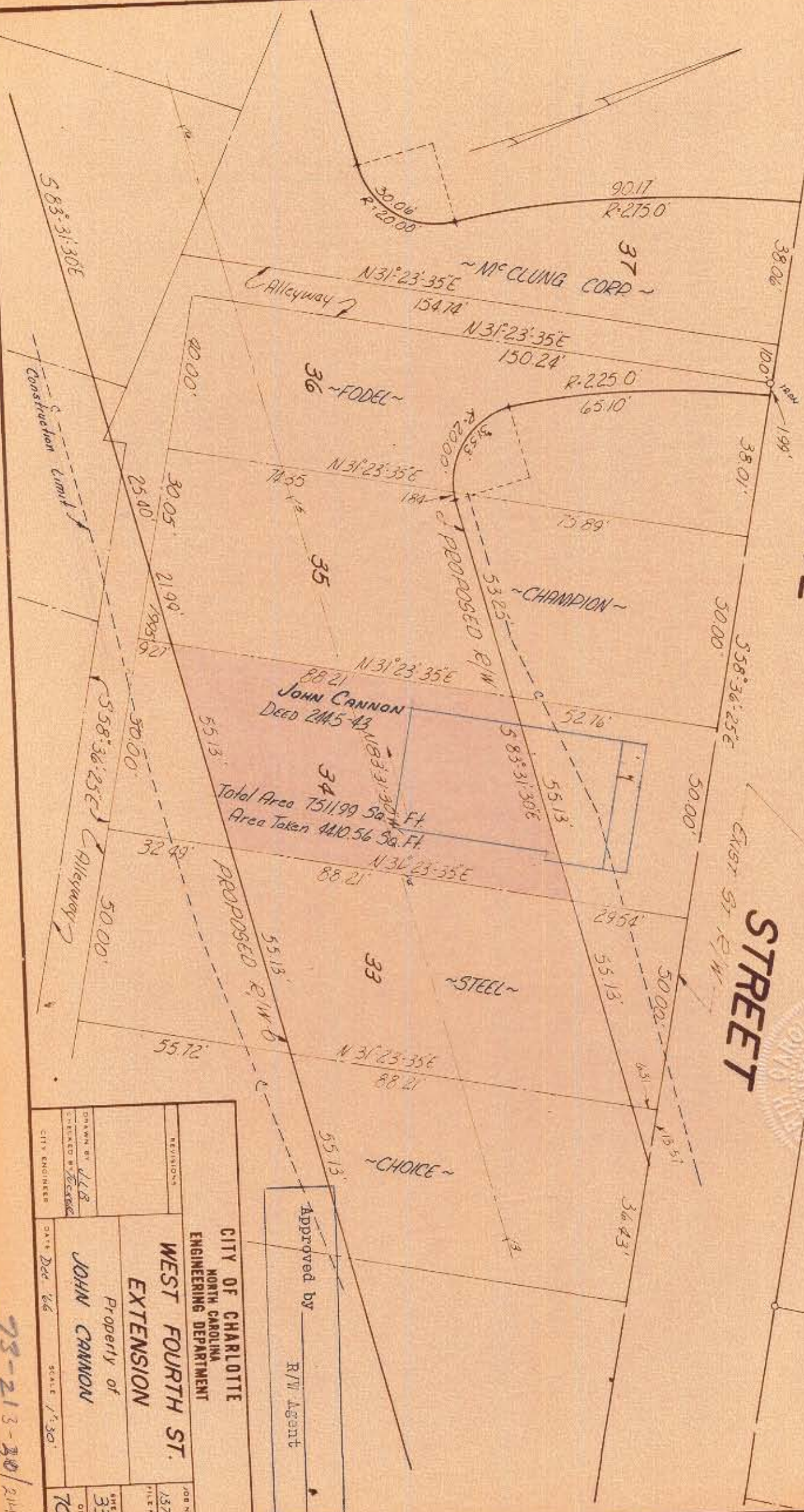

JOHN CANNON
 Deed 2445-43
 Total Area 7511.99 Sq. Ft.
 Area Taken 440.56 Sq. Ft.

Approved by _____
 R/W Agent

CITY OF CHARLOTTE NORTH CAROLINA ENGINEERING DEPARTMENT		JOB NO. 157
WEST FOURTH ST. EXTENSION		FILE NO.
Property of JOHN CANNON		SHEET 33 OF 70
DRAWN BY JLH	DATE Dec '66	SCALE 1"=30'
CHECKED BY JLH	CITY ENGINEER	

73-213-30/214-01