

GROVE

STREET

NOTE: Property corners shown circled were located by actual survey. Bearings are based on

Wesley Heights

This plat was prepared under my supervision
C. A. Redding
 N.C. Reg. Engineer No. 3659

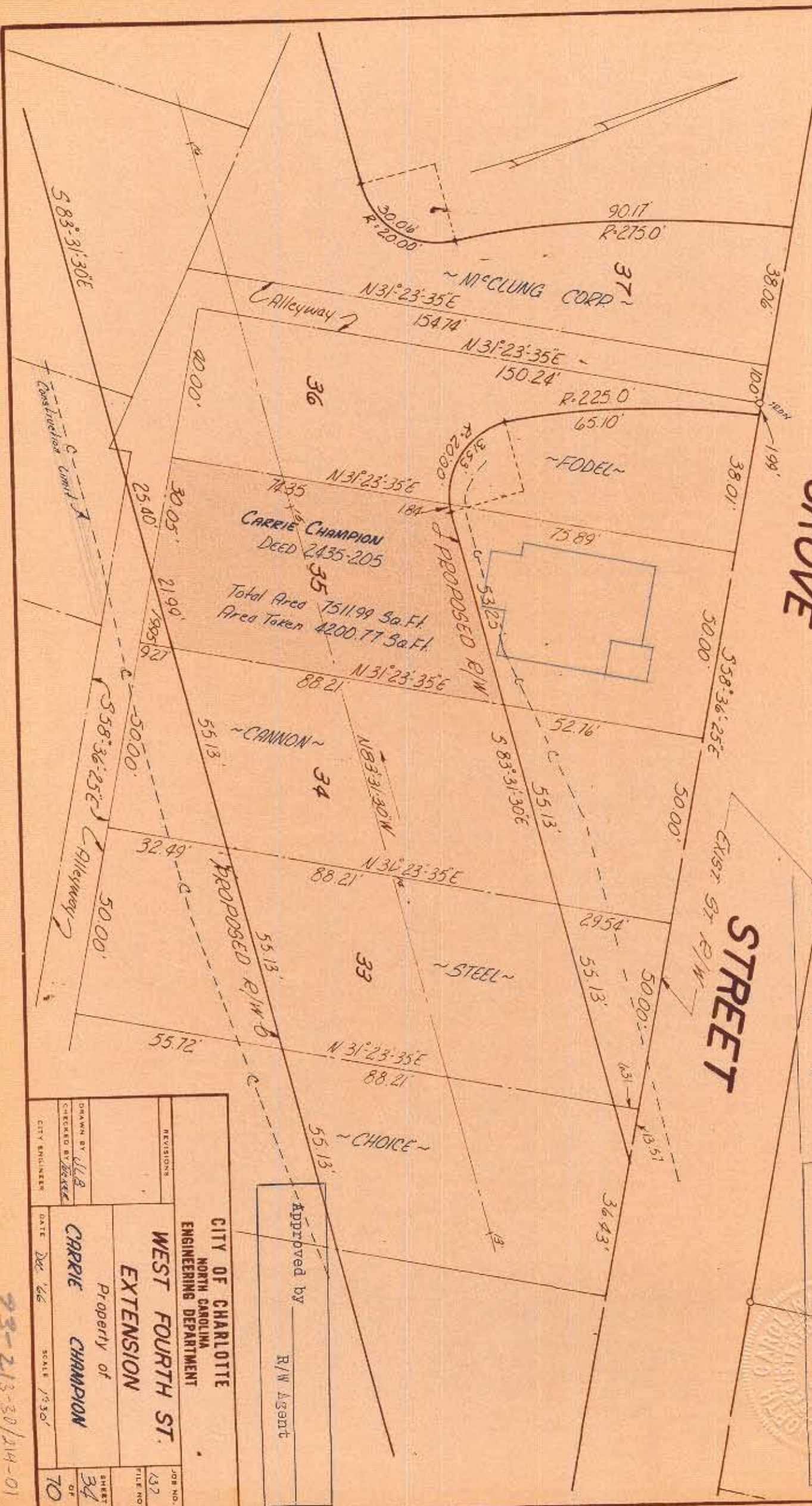

CITY OF CHARLOTTE
 NORTH CAROLINA
 ENGINEERING DEPARTMENT

WEST FOURTH ST.
 EXTENSION

Property of
CARRIE CHAMPION

Approved by _____
 R/W Agent

REVISIONS	
DRAWN BY	CLB
CHECKED BY	DEKES
CITY ENGINEER	
DATE	Dec '66
SCALE	1"=50'
JOB NO.	132
FILE NO.	
SHEET	34
OF	70

93-213-30/214-01