

NOTE: ALLEYWAY (AREA 2) ACQUIRED BY SPECIAL PROCEEDINGS OF CONDEMNATION MAY 14, 1981 BOOK 4428-950

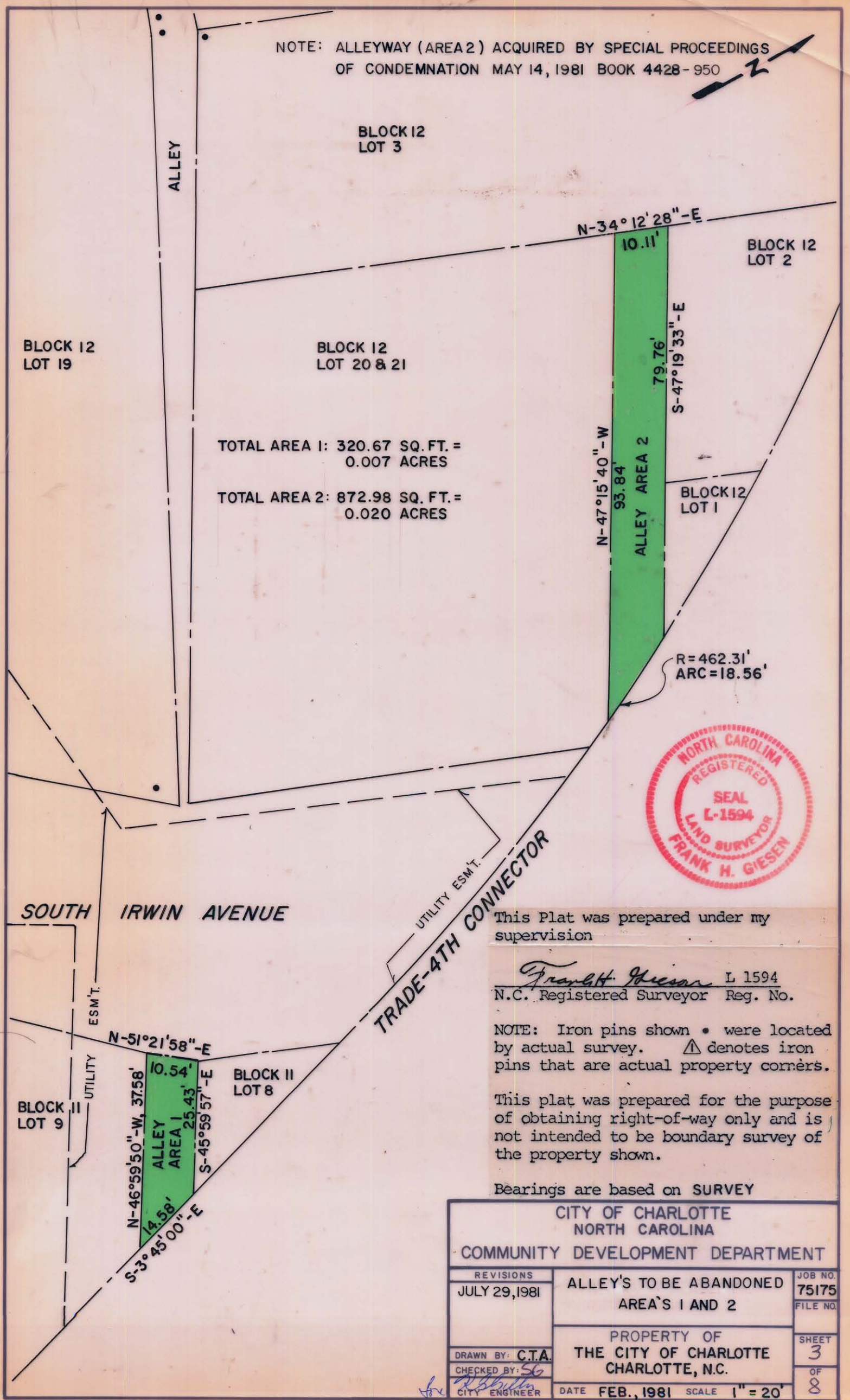

TOTAL AREA 1: 320.67 SQ. FT. = 0.007 ACRES  
 TOTAL AREA 2: 872.98 SQ. FT. = 0.020 ACRES



This Plat was prepared under my supervision

*Frank H. Giesen* L 1594  
 N.C. Registered Surveyor Reg. No.

NOTE: Iron pins shown • were located by actual survey.  $\triangle$  denotes iron pins that are actual property corners.

This plat was prepared for the purpose of obtaining right-of-way only and is not intended to be boundary survey of the property shown.

Bearings are based on SURVEY

CITY OF CHARLOTTE NORTH CAROLINA COMMUNITY DEVELOPMENT DEPARTMENT		
REVISIONS JULY 29, 1981	ALLEY'S TO BE ABANDONED AREA'S 1 AND 2	JOB NO. 75175 FILE NO.
DRAWN BY: C.T.A. CHECKED BY: <i>Sp</i>	PROPERTY OF THE CITY OF CHARLOTTE CHARLOTTE, N.C.	SHEET 3 OF 8
<i>for</i> <i>R. Shultz</i> CITY ENGINEER	DATE FEB., 1981 SCALE 1" = 20'	

93-217-01