

EXISTING R/W VARIES

W. TRADE STREET

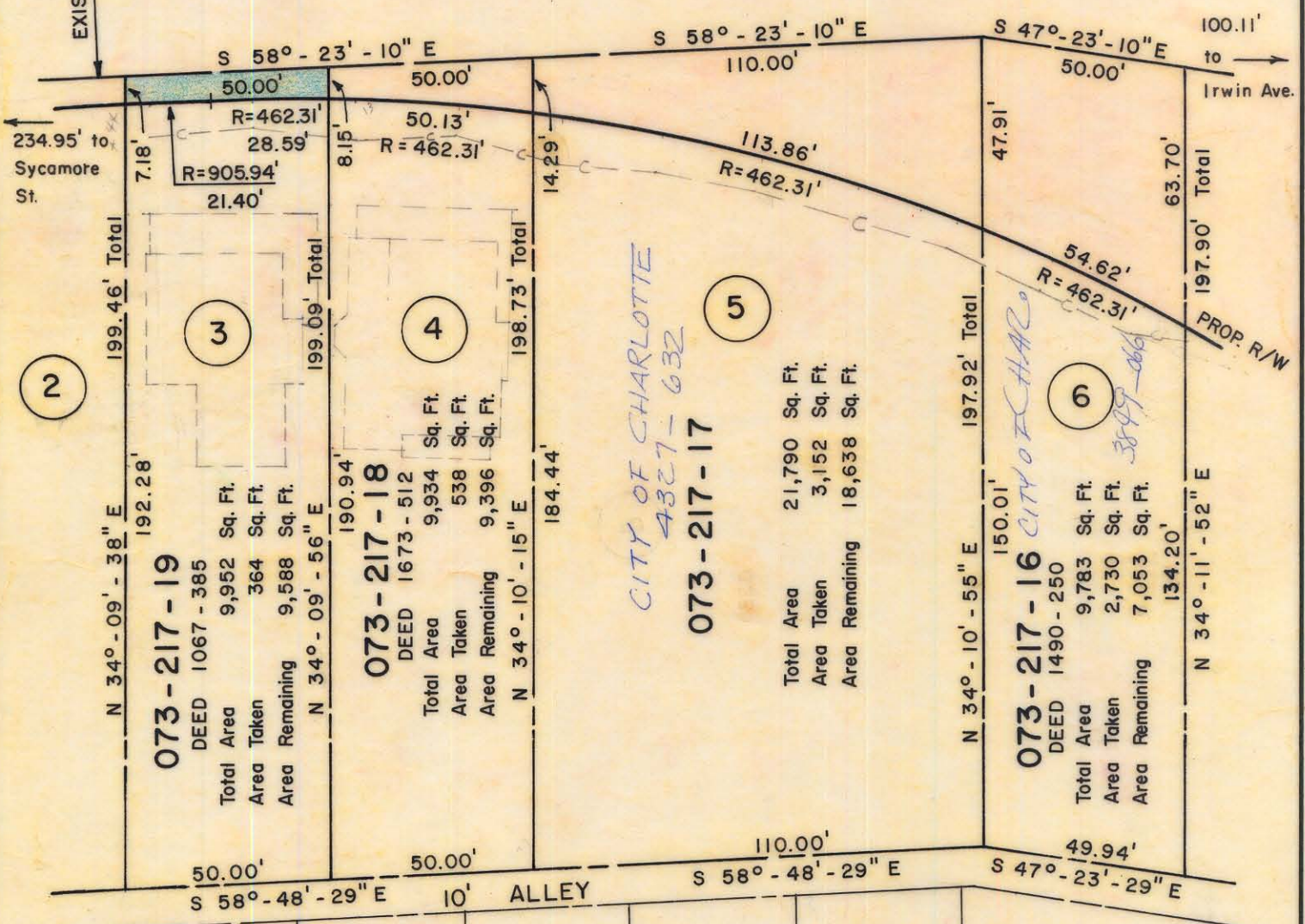

**073-217-19**  
 DEED 1067 - 385  
 Total Area 9,952 Sq. Ft.  
 Area Taken 364 Sq. Ft.  
 Area Remaining 9,588 Sq. Ft.

**073-217-18**  
 DEED 1673 - 512  
 Total Area 9,934 Sq. Ft.  
 Area Taken 538 Sq. Ft.  
 Area Remaining 9,396 Sq. Ft.

Total Area 21,790 Sq. Ft.  
 Area Taken 3,152 Sq. Ft.  
 Area Remaining 18,638 Sq. Ft.

**073-217-16**  
 DEED 1490 - 250  
 Total Area 9,783 Sq. Ft.  
 Area Taken 2,730 Sq. Ft.  
 Area Remaining 7,053 Sq. Ft.



NOTE: Property corners shown circled were located by actual survey. Bearings are based on N.C. COORDINATE SYSTEM

This plat was prepared under my supervision Stephen A. Gilbert  
 N.C. Reg. Engineer No. 6233

|   |  |                   |
|---|--|-------------------|
| <b>CITY OF CHARLOTTE</b><br><b>NORTH CAROLINA</b><br><b>DEPARTMENT OF PUBLIC WORKS</b><br><b>ENGINEERING DIVISION</b> |  |                   |
| REVISIONS   | PROPOSED R/W<br>TRADE-FOURTH CONNECTOR<br>PROJECT NO. 513-73-083 | JOB NO.           |
|   | PARCEL NO. 3   | FILE NO.<br>RW107 |
| DRAWN BY CSC  |  | SHEET<br>3        |
| CHECKED BY <u>[Signature]</u>   |  | OF<br>29          |
| CITY ENGINEER   | DATE April 22, 1975 SCALE 1" = 40'                               |                   |

FILE 73-217-01