

Approved by _____
R/W Agent

AVENUE

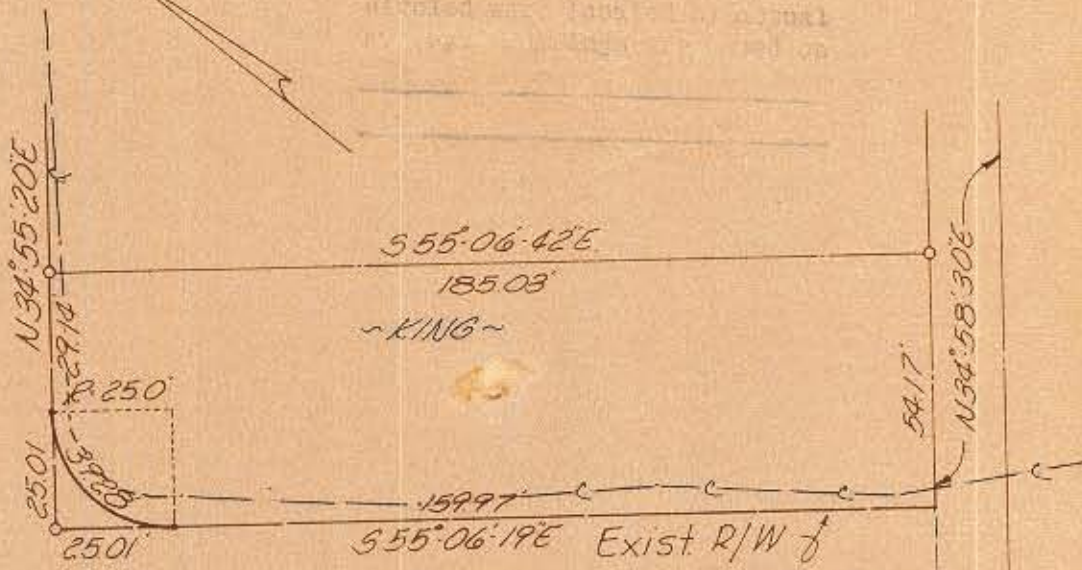

WESTBROOK AVENUE

SUMMIT

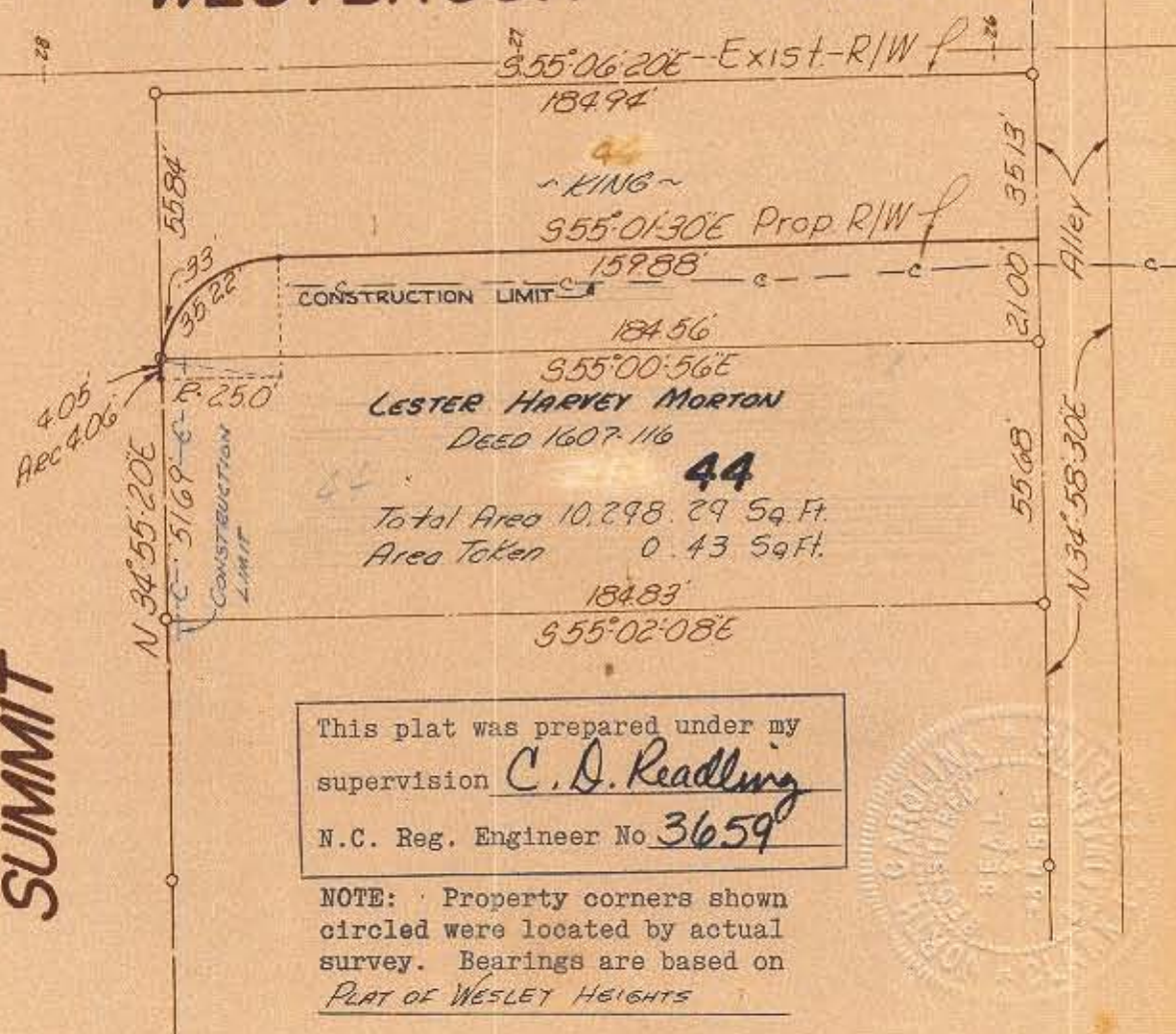

LESTER HARVEY MORTON
Deed 1607-116

44

Total Area 10,298.29 Sq. Ft.
Area Taken 0.43 Sq. Ft.

This plat was prepared under my supervision C. D. Readling
N.C. Reg. Engineer No. 3659

NOTE: Property corners shown circled were located by actual survey. Bearings are based on PLAT OF WESLEY HEIGHTS

CITY OF CHARLOTTE
NORTH CAROLINA
ENGINEERING DEPARTMENT

REVISIONS	WEST FOURTH ST. EXTENSION	JOB NO. 137
		FILE NO. 1
DRAWN BY <u>J.S.B.</u>	Property of LESTER HARVEY MORTON	SHEET 41
CHECKED BY <u>[Signature]</u>		OF 70
CITY ENGINEER	DATE <u>DEC., 66</u>	SCALE <u>1" = 40'</u>

73-231-02