

This plat was prepared under my supervision Stephen A. Gilbert
 N. C. Reg. Surveyor No. L-1785



INDEPENDENCE BLVD.

~ 40' R/W ~

GRAHAM STREET

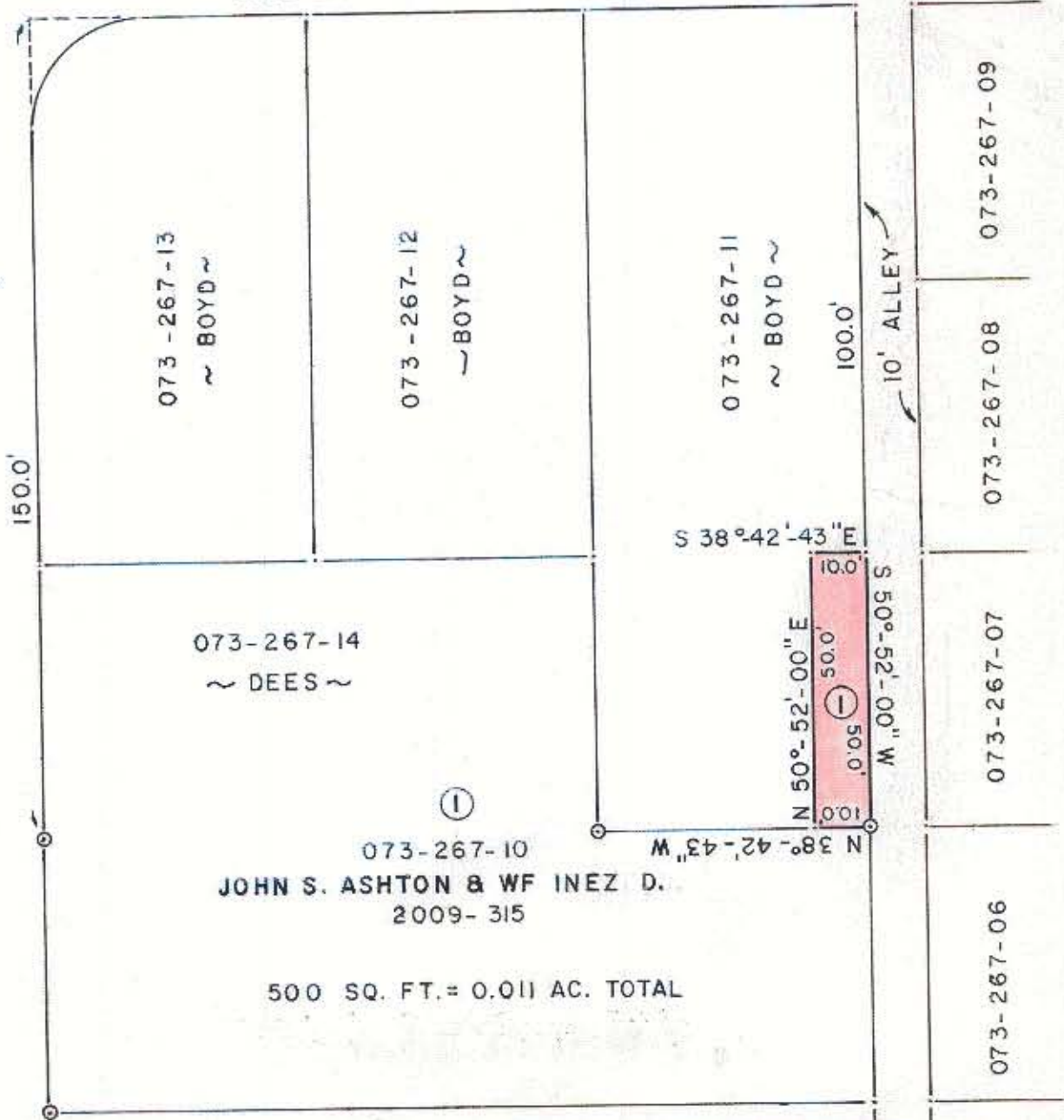

NOTE: Property corners shown circled were located by actual survey. Bearings are based on CONSTRUCTION PLANS OF N.C. D.O.T. PROJECT 9.8100398

| CITY OF CHARLOTTE NORTH CAROLINA DEPARTMENT OF PUBLIC WORKS ENGINEERING DIVISION | | |
|---|---|---------------------------------------|
| REVISIONS | PROPOSED ACQUISITION W. MOREHEAD C.D. | JOB NO. 512- 75-102 FILE NO. |
| | PROPERTY OF JOHN S. ASHTON & WF INEZ D. | SHEET 1 |
| DRAWN BY RWM CHECKED BY SAG CITY ENGINEER | DATE 9-13-79 SCALE 1" = 30' | OF 1 |

73-267-10