

W. INDEPENDENCE BLVD.

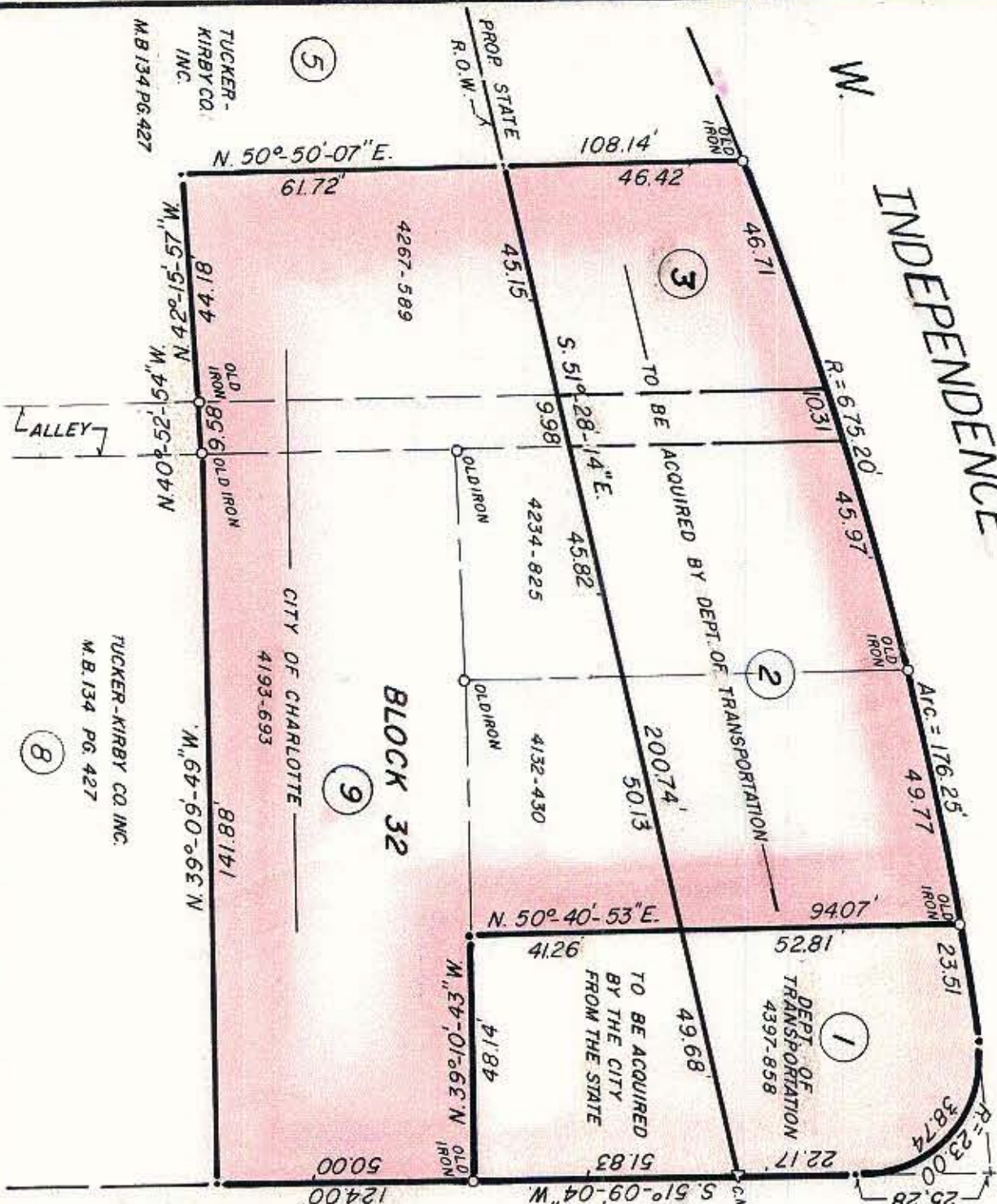

S. GRAHAM STREET

40'± R/W

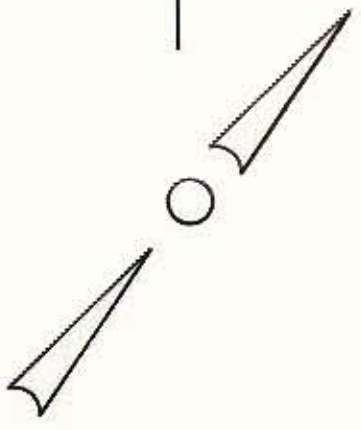

NOTE: Property corners shown staked were located by actual survey. Bearings are based on STATE PLANS
PROJECT NO. 9. 8100389

This plat was prepared under my supervision *Stephen A. Gilbert*
N. C. Reg. Surveyor No. L-1785

CITY OF CHARLOTTE NORTH CAROLINA DEPARTMENT OF PUBLIC WORKS ENGINEERING DIVISION		WEST MOREHEAD NEIGHBORHOOD STRATEGY AREA PROPERTY OF CITY OF CHARLOTTE	JOB NO. 512-75- 102 FILE NO.
REVISIONS	DRAWN BY MS.	CITY OF CHARLOTTE	SHEET 5 OF 9
CHECKED BY	DATE JUNE 4 1981	SCALE 1" = 30'	
CITY ENGINEER			