

IRWIN AVENUE

40' R/W



NOTE: Property corners shown circled were located by actual survey. Bearings are based on

N.C. COORDINATE SYSTEM

WACCAMAW STREET

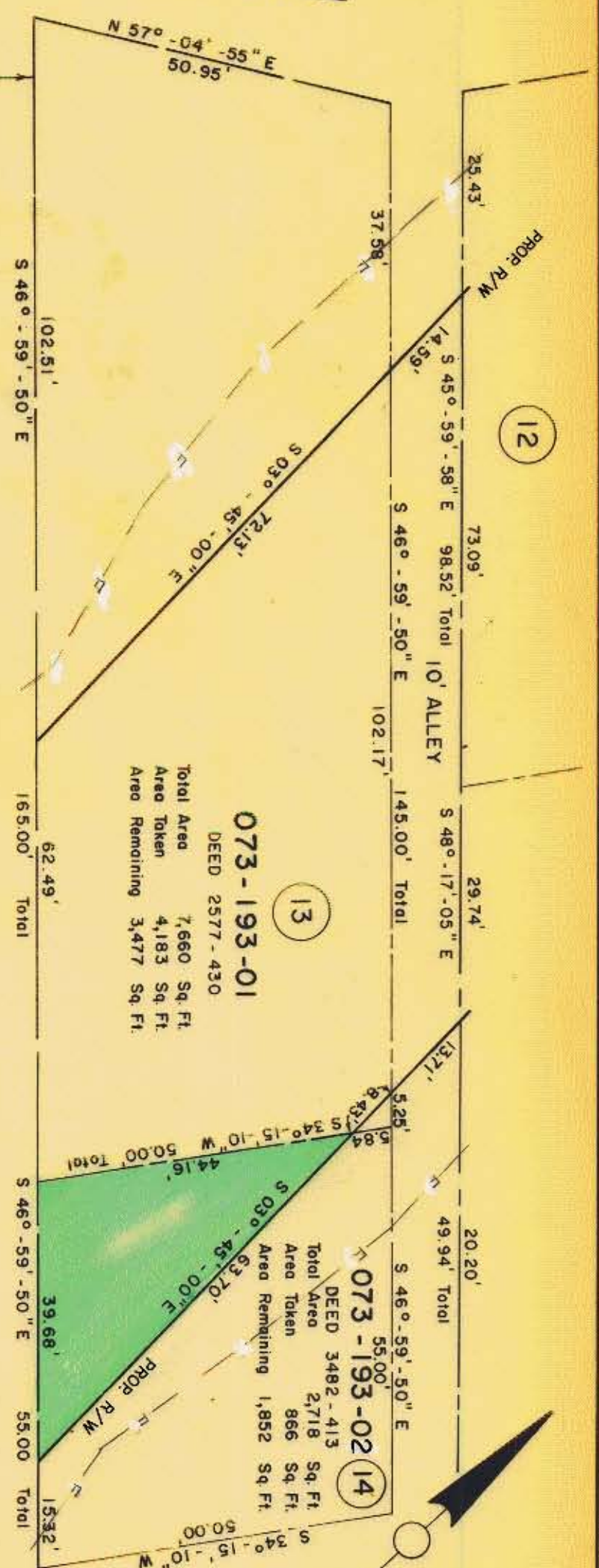

12

13

14

073-193-01

DEED 2577-430
 Total Area 7,660 Sq. Ft.
 Area Taken 4,183 Sq. Ft.
 Area Remaining 3,477 Sq. Ft.

073-193-02

DEED 3482-413
 Total Area 2,718 Sq. Ft.
 Area Taken 866 Sq. Ft.
 Area Remaining 1,852 Sq. Ft.

15

This plat was prepared under my supervision
Stephen A. Gilbert
 P.C. Reg. Engineer No. 6233

REVISIONS CITY ENGINEER		DRAWN BY CSC CHECKED BY RWJ CITY ENGINEER		DATE April 22, 1975 SCALE 1" = 20'	
CITY OF CHARLOTTE NORTH CAROLINA DEPARTMENT OF PUBLIC WORKS ENGINEERING DIVISION				PROPOSED R/W TRADE - FOURTH CONNECTOR PROJECT NO. 513-73-083	
JOB NO.		FILE NO.		SHEET	
PARCEL NO. 14		107		14	
29		29		29	

FILE 73-18,971-01