

VICINITY MAP
NOT TO SCALE

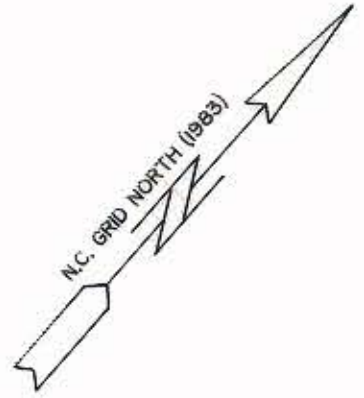

N/F
HOWARD LOUISE TR BENFIT
JAMES HOWARD JR, ET AL
DB.4571-PG.777

3,739 SQ.FT.
0.086 ACRE

N/F
HOWARD LOUISE TR BENFIT
JAMES HOWARD JR, ET AL
DB.4571-PG.777

N/F
NCNB SUC TR U/A H.M. WADE
AND W. REYNOLDS
DB.2434-PG.93
DB.1151-PG.478

NOTE:
THIS PLAT SHOWS PROPERTY
LINE INFORMATION ONLY, AND
DOES NOT REFLECT ANY
IMPROVEMENTS TO SAID
PROPERTY.

N.C. GRID COORD (1983)

N.C. GRID COORD, (1983)
N:542,730.62
E: 1,446,952.73

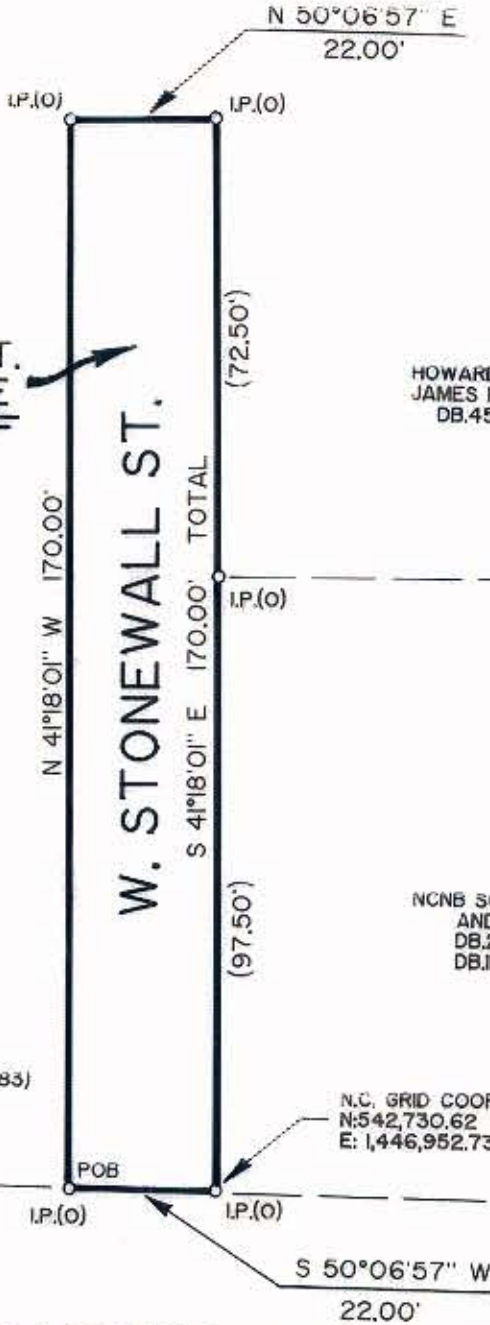

SOUTH GRAHAM STREET

I, KENNETH C. SIGLER, REGISTERED LAND SURVEYOR, CERTIFY TO ALL PARTIES INTERESTED IN TITLE TO PREMISES SURVEYED THAT THIS MAP WAS DRAWN FROM AN ACTUAL FIELD SURVEY PERFORMED UNDER MY DIRECTION AND SUPERVISION, THAT THE RATIO OF PRECISION IS 1:10,000, THAT THE ANGULAR ERROR OF CLOSURE IS 7.5 SECONDS PER SETUP OR LESS, AND THAT THIS MAP CONFORMS TO G.S. 42-30 AS AMENDED.

WITNESS MY HAND AND SEAL THIS 30 DAY OF April, 1990.



Kenneth C. Sigler
KENNETH C. SIGLER, RLS L-3068

NORTH CAROLINA MECKLENBURG COUNTY I, STEPHANIE G. HINSON, A NOTARY PUBLIC OF MECKLENBURG COUNTY, NORTH CAROLINA, DO HEREBY CERTIFY THAT KENNETH C. SIGLER, REGISTERED LAND SURVEYOR, PERSONALLY APPEARED BEFORE ME THIS DAY AND ACKNOWLEDGED THE DUE EXECUTION OF THE FOREGOING INSTRUMENT. MY COMMISSION EXPIRES FEBRUARY 2, 1992.

WITNESS MY HAND AND SEAL THIS 30 DAY OF April, 1990.

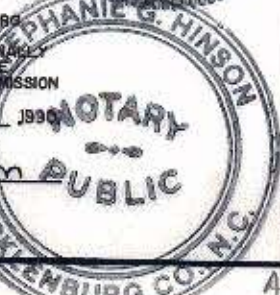

Stephanie G. Hinson
NOTARY PUBLIC

		CHARLOTTE ENGINEERING DEPARTMENT	
REVISIONS	A BOUNDARY PLAT OF PROPOSED ABANDONED R/W	JOB NO.	512-89-578
		FILE NO.	
DRAWN BY RKL, JR.	PREPARED FOR CITY OF CHARLOTTE	SHEET	
CHECKED BY KCS		OF	
CITY ENGINEER	DATE APRIL 23, 1990	SCALE	1"=30'

10-181-01