

HOLLY STREET

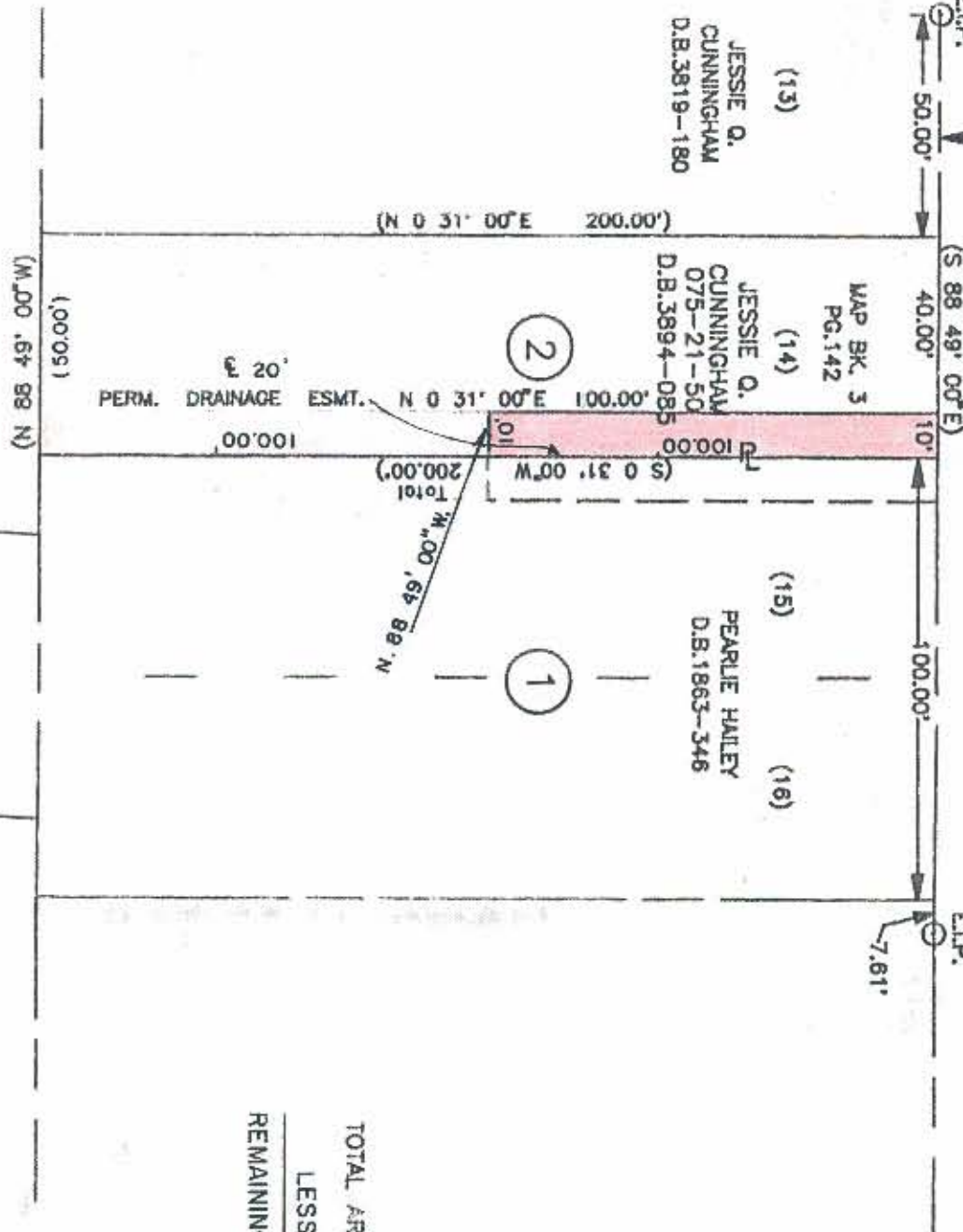

MAZIE HASKELL
D.B. 5396-711

JESSIE Q. CUNNINGHAM
D.B. 3819-180

JESSIE Q. CUNNINGHAM
075-21-50
D.B. 3894-085

PEARLIE HALEY
D.B. 1863-346

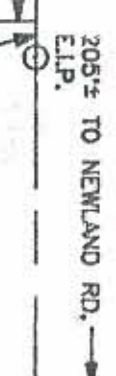

THIS MAP WAS PREPARED UNDER MY SUPERVISION,
Dennis Smith
N.C. REG. SURVEYOR #1-1482

NOTE: PROPERTY CORNERS SHOWN CIRCLED WERE LOCATED BY ACTUAL SURVEY. BEARINGS AND DISTANCES SHOWN IN PARENTHESIS ARE BASED ON DEED INFORMATION.



THIS MAP WAS PREPARED FOR THE PURPOSE OF RIGHT OF WAY OR EASEMENT ACQUISITION ONLY, AND IT IS NOT INTENDED TO BE A BOUNDARY SURVEY OF THE PROPERTY SHOWN.

TOTAL AREA: (BY DEED) 10,000 SQ. FT. = .23 AC.
LESS ESMT. AREA: 1,000 SQ. FT. = .023 AC.
REMAINING AREA 9,000 SQ. FT. = .207 AC.

 <p>CHARLOTTE ENGINEERING DEPARTMENT</p>		<p>NO. 2</p>
<p>REVISIONS</p> <p>EASMT SIZE 3/89 TH.</p>	<p>PERM. DRAINAGE ESMT. TO BE ACQUIRED BY CITY OF CHARLOTTE</p>	<p>2-89-335 FILE NO.</p>
<p>DESIGN BY: LUCAS/KOZD CHECKED BY: RJS</p>	<p>PROPERTY OF JESSIE Q. CUNNINGHAM</p>	<p>2 OF</p>
<p>DATE: 2/24/89</p>	<p>SCALE: 1" = 40'</p>	