

I, DANIEL E. SMITH, CERTIFY THAT THIS PLAT WAS PREPARED UNDER MY SUPERVISION AND THAT THE PLAT WAS PREPARED FOR THE PURPOSE OF ACQUISITION AND EASEMENTS ONLY, AND IS NOT INTENDED TO BE A BOUNDARY SURVEY OF PROPERTY SHOWN.

D. E. Smith
 DANIEL E. SMITH N.C.P.L.S. L-4338 08/21/09
 DATE

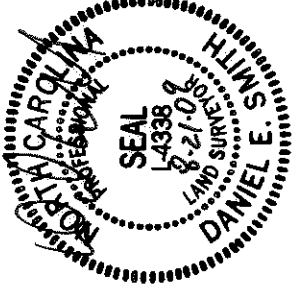

State of North Carolina
 County of Mecklenburg

I, Review Officer of Mecklenburg County, certify that the map or plat to which this certification is affixed meets all statutory requirements for recording.

Review Officer _____ Date _____

LEGEND

- IRON PIN FOUND ○
- TEMPORARY CONSTRUCTION EASEMENT [Patterned Box]
- SIDEWALK/UTILITY EASEMENT [Dashed Line]
- TEMP. CONSTR. EASEMENT [Dotted Line]

LINE	LENGTH	BEARING
L1	25.21	S05°49'15"W
L2	1.41	N84°13'18"W
L3	22.00	N05°48'39"E
L4	0.56	S05°49'15"W
L5	4.20	N84°11'21"W
L6	13.89	N05°48'39"E
L7	10.26	N86°16'32"W
L8	9.12	S43°34'23"W
L9	2.89	N86°14'07"W
L10	4.86	N67°08'20"W
L11	14.92	N05°49'15"E
L12	3.24	N05°49'15"E

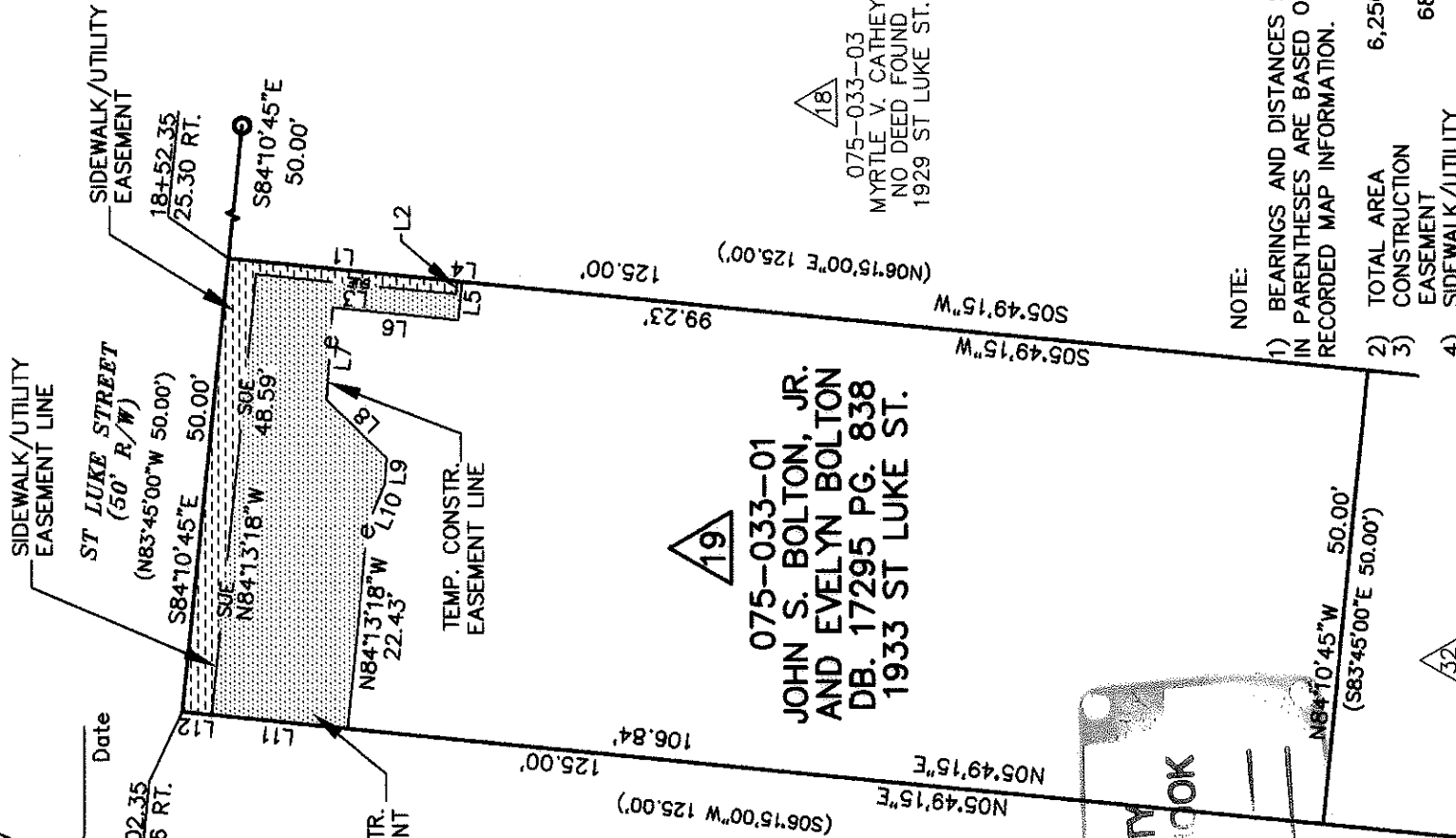

19
 075-033-01
 JOHN S. BOLTON, JR.
 AND EVELYN BOLTON
 DB. 17295 PG. 838
 1933 ST LUKE ST.

18
 075-033-03
 MYRTLE V. CATHEY
 NO DEED FOUND
 1929 ST LUKE ST.

32
 075-033-02
 JAMES IRVIN AND
 W. RAYE AND SOPHIA
 NO DEED FOUND

ACQUISITION CITY BOOK
 REC 25186-326
 DATE 10-30-09

- NOTE:
- BEARINGS AND DISTANCES SHOWN IN PARENTHESES ARE BASED ON RECORDED MAP INFORMATION.
 - TOTAL AREA 6,250 SQ.FT.
 - CONSTRUCTION EASEMENT 680 SQ.FT.
 - SIDEWALK/UTILITY EASEMENT 192 SQ.FT.
 - AREA REMAINING 6,250 SQ.FT.

PREPARED BY:
MFKIM&CREED
 ENGINEERS, PLANNERS, SURVEYORS
 8020 TOWER POINT DRIVE
 CHARLOTTE, NORTH CAROLINA 28227
 PHONE (704) 841-2588
 FAX (704) 841-2567
 C-0342

ENGINEERING & PROPERTY MANAGEMENT
 CHARLOTTE

REVISIONS	07/2009-ADDED CITY WIRE EASEMENT	JOB NO.	512-07-039
	08/21/09-REV. CONSTR. EASEMENT	FILE NO.	X000X
SCALE	1"=20'	SHEET	1
DRAWN BY	MDB	OF	1
DATE	5/01/09	CHECKED BY	MDB
		SURVEY SUPERVISOR	DES

LINCOLN/WILSON HEIGHTS
 NEIGHBORHOOD IMPROVEMENT
 EASEMENT ACQUISITION
 OWNER: JOHN S. BOLTON, JR.
 AND EVELYN BOLTON
 CHARLOTTE, MECKLENBURG CO., NC