

I, DANIEL E. SMITH, CERTIFY THAT THIS PLAT WAS PREPARED UNDER MY SUPERVISION AND THAT THE PLAT WAS PREPARED FOR THE PURPOSE OF ACQUISITION AND EASEMENTS ONLY, AND IS NOT INTENDED TO BE A BOUNDARY SURVEY OF PROPERTY SHOWN

Daniel E. Smith
 DANIEL E. SMITH N.C.P.L.S. L-4338 DATE 06/03/09

State of North Carolina
 County of Mecklenburg

I, Daniel E. Smith, Review Officer of Mecklenburg County, certify that the map or plat to which this certification is affixed meets all statutory requirements for recording.

Review Officer _____ Date _____

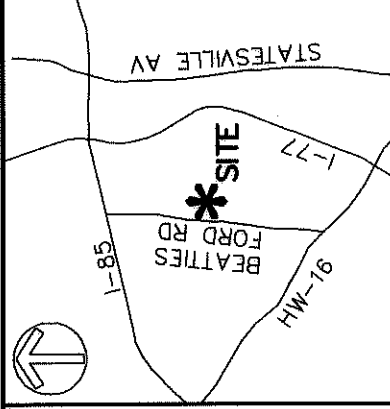
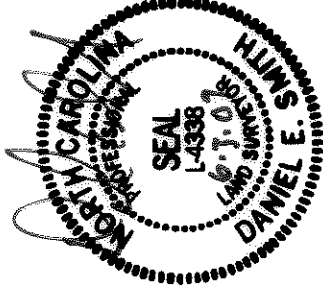

VICINITY MAP (NOT TO SCALE)

LEGEND

- IRON PIN FOUND
- TEMPORARY CONSTRUCTION EASEMENT
- SIDEWALK/UTILITY EASEMENT

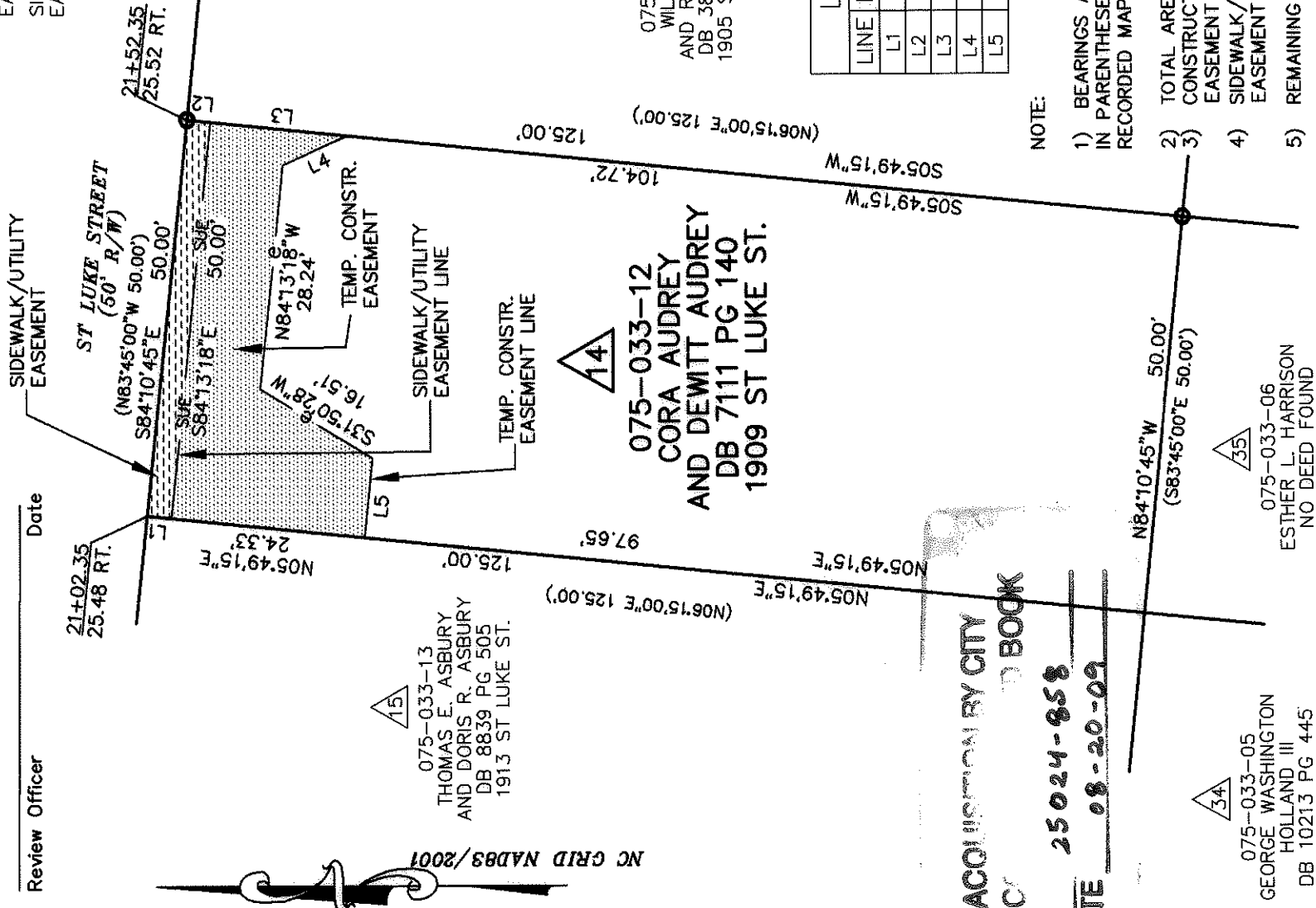

NC GRID NAD83/2011

LINE TABLE

LINE	LENGTH	BEARING
L1	3.02	N05°49'15"E
L2	2.98	S05°49'15"W
L3	17.30	S05°49'15"W
L4	9.01	N24°11'21"W
L5	10.01	N84°13'18"W

NOTE:

- BEARINGS AND DISTANCES SHOWN IN PARENTHESES ARE BASED ON RECORDED MAP INFORMATION.
- TOTAL AREA 6,250 SQ.FT.
- CONSTRUCTION EASEMENT 695 SQ.FT.
- SIDEWALK/UTILITY EASEMENT 150 SQ.FT.
- REMAINING AREA 6,250 SQ.FT.

ACQUISITION BY CITY
 REC'D BOOK
 DATE 08-20-09
 25024-858

 ENGINEERING & PROPERTY MANAGEMENT	CHARLOTTE
	LINCOLN/WILSON HEIGHTS NEIGHBORHOOD IMPROVEMENT
EASEMENT ACQUISITION OWNER: CORA AUDREY AND DEWITT AUDREY CHARLOTTE, MECKLENBURG CO., NC	JOB NO. 512-07-039 FILE NO. XXXXX SHEET 1 OF 1
DATE 5/01/09 DRAWN BY MDB SCALE 1"=20' REVISIONS	CHECKED BY MDB SURVEY SUP'R. DES

PREPARED BY:
MKM & CREED
 ENGINEERS, PLANNERS, SURVEYORS
 8020 TOWER POINT DRIVE
 CHARLOTTE, NORTH CAROLINA 28227
 PHONE (704) 841-2588
 FAX (704) 841-2567
 C-0342