

I, DANIEL E. SMITH, CERTIFY THAT THIS PLAT WAS PREPARED UNDER MY SUPERVISION AND THAT THE PLAT WAS PREPARED FOR THE PURPOSE OF ACQUISITION AND EASEMENTS ONLY, AND IS NOT INTENDED TO BE A BOUNDARY SURVEY OF PROPERTY SHOWN.

D. E. Smith
 DANIEL E. SMITH N.C.P.L.S. L-4338 DATE 06/03/09

State of North Carolina
 County of Mecklenburg

I, *Daniel E. Smith*, Review Officer of Mecklenburg County, certify that the map or plat to which this certification is affixed meets all statutory requirements for recording.

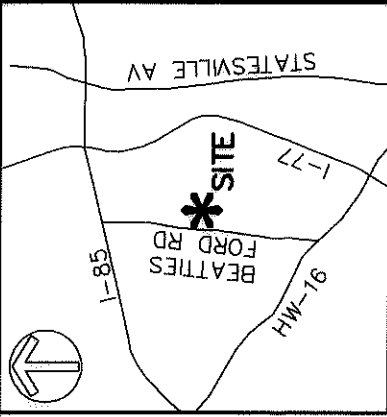
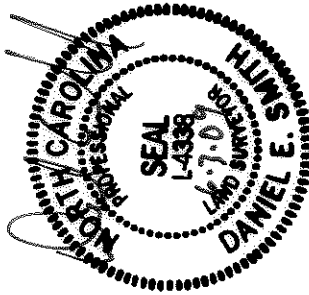

VICINITY MAP (NOT TO SCALE)

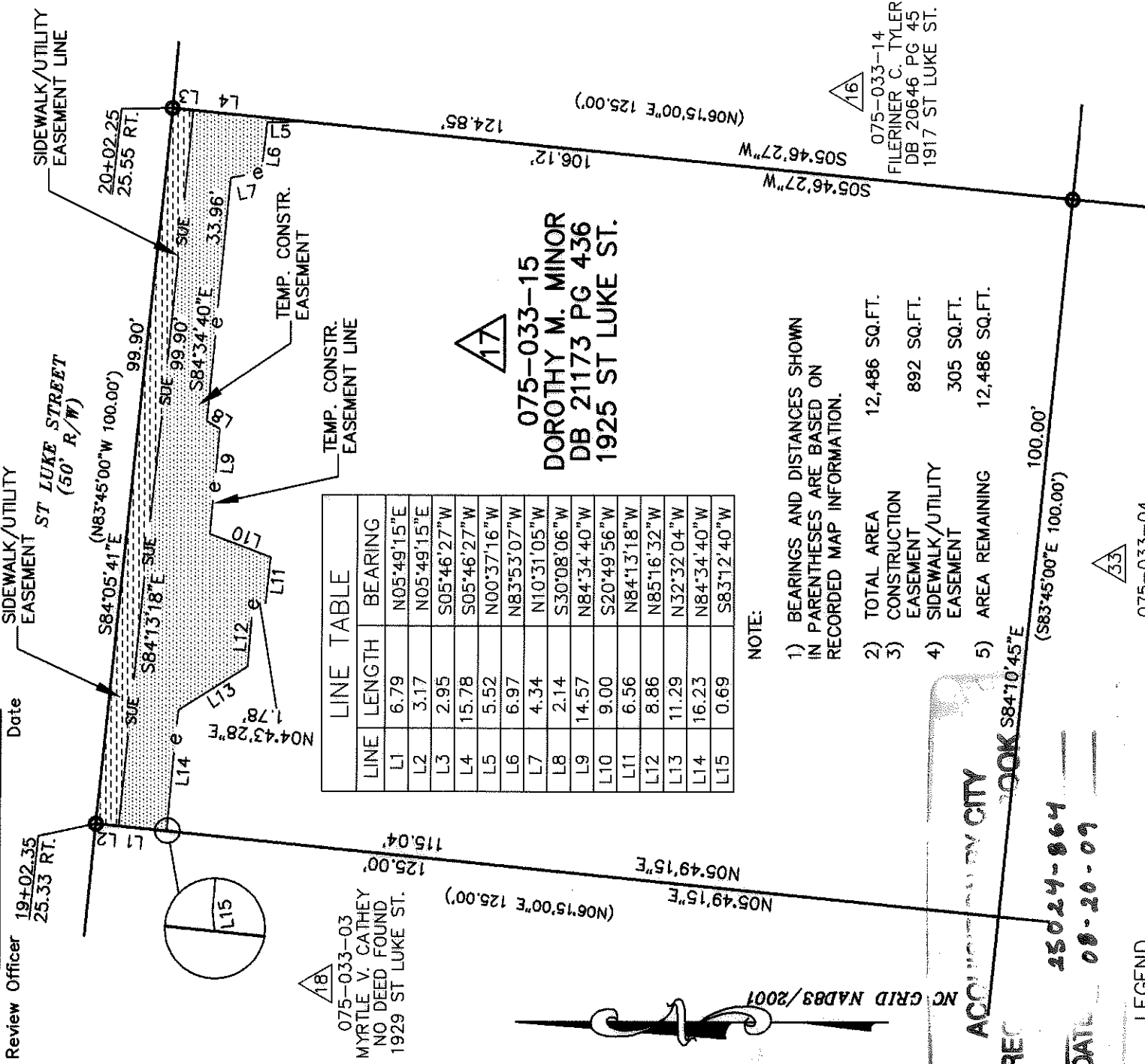

LINE	LENGTH	BEARING
L1	6.79	N05°49'15"E
L2	3.17	N05°49'15"E
L3	2.95	S05°46'27"W
L4	15.78	S05°46'27"W
L5	5.52	N00°37'16"W
L6	6.97	N83°53'07"W
L7	4.34	N10°31'05"W
L8	2.14	S30°08'06"W
L9	14.57	N84°34'40"W
L10	9.00	S20°49'56"W
L11	6.56	N84°13'18"W
L12	8.86	N85°16'32"W
L13	11.29	N32°32'04"W
L14	16.23	N84°34'40"W
L15	0.69	S83°12'40"W

NOTE:

- 1) BEARINGS AND DISTANCES SHOWN IN PARENTHESES ARE BASED ON RECORDED MAP INFORMATION.
- 2) TOTAL AREA 12,486 SQ.FT.
- 3) CONSTRUCTION EASEMENT 892 SQ.FT.
- 4) SIDEWALK/UTILITY EASEMENT 305 SQ.FT.
- 5) AREA REMAINING 12,486 SQ.FT.

LEGEND

- IRON PIN FOUND
- TEMPORARY CONSTRUCTION EASEMENT
- SIDEWALK/UTILITY EASEMENT

PREPARED BY:
MFKIM & CREED
 ENGINEERS, PLANNERS, SURVEYORS
 8020 TOWER POINT DRIVE
 CHARLOTTE, NORTH CAROLINA 28227
 PHONE (704) 841-2588
 FAX (704) 841-2567
 C-0342

075-033-04
 JEAN INEZ THOMPSON
 DB 03811 PG 325
 1948 ST MARK ST.



CHARLOTTE
 ENGINEERING & PROPERTY MANAGEMENT
 LINCOLN/WILSON HEIGHTS
 NEIGHBORHOOD IMPROVEMENT
 EASEMENT ACQUISITION
 OWNER: DOROTHY M. MINOR
 CHARLOTTE, MECKLENBURG CO., NC

JOB NO. 512-07-039
 FILE NO. XXXXX
 SHEET 1 OF 1
 DRAWN BY MDB
 DATE 5/01/09
 CHECKED BY MDB
 SURVEY SUPERV. DES

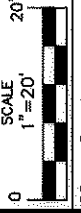

SCALE 1"=20'
 20'