

VICINITY MAP
NOT TO SCALE

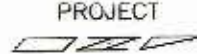

- LEGEND**
- IRON PIN (LOCATED BY SURVEY)
 - PROPERTY LINE (SURVEYED)

LINE	DIRECTION	DISTANCE
L1	N50°19'07"E	10.53ft
L2	N50°19'07"E	2.83ft
L3	S84°43'44"E	7.83ft
L4	S05°21'02"W	2.00ft
L5	N84°43'44"W	9.83ft

PREPARED BY:
PRESNELL ASSOCIATES, INC.
7508 E. INDEPENDENCE BLVD.
SUITE 102
CHARLOTTE, NC 28227

BEATTIES FORD ROAD
70ft R/W

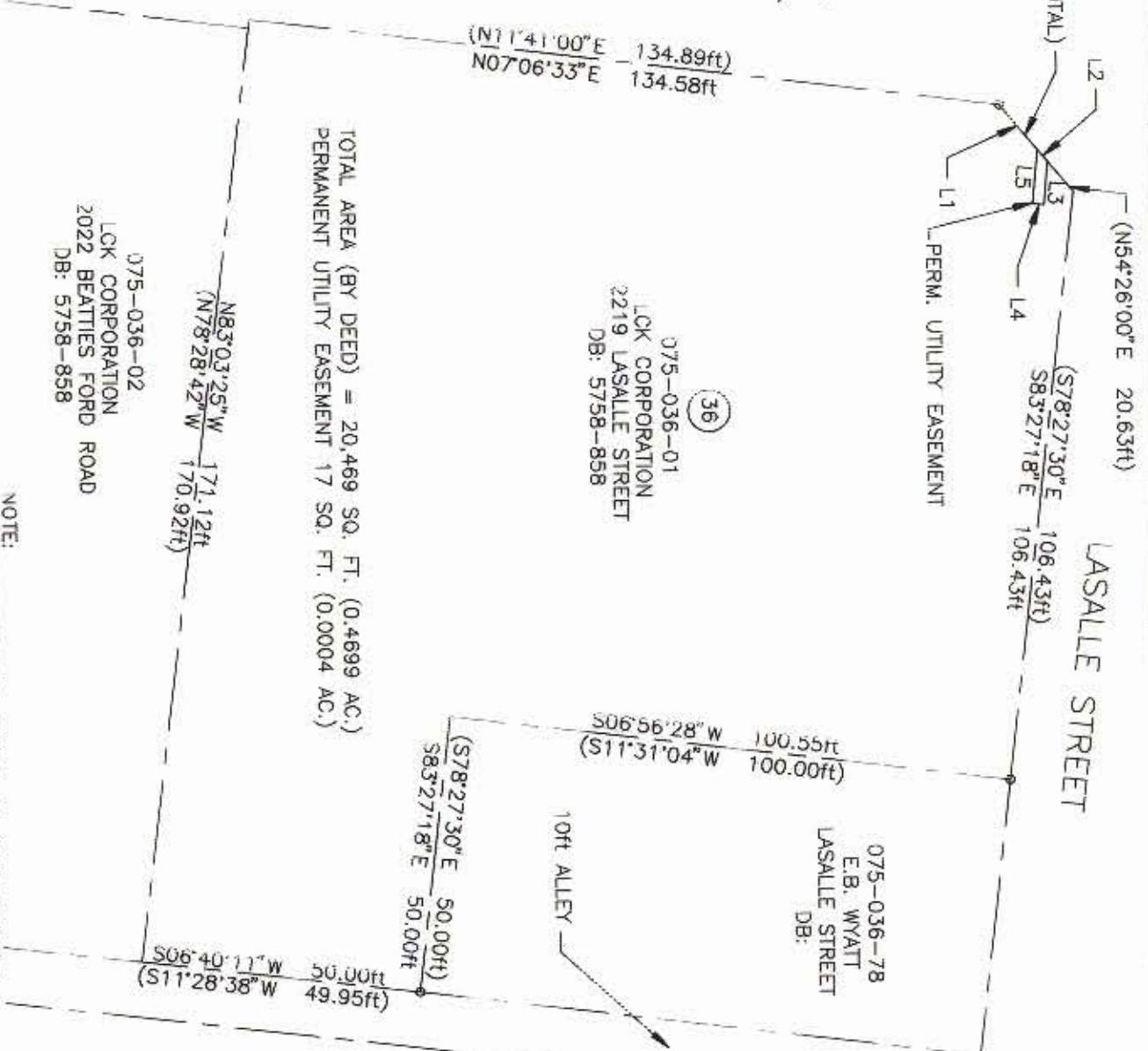

NOTE:
PROPERTY CORNERS SHOWN AS OPEN CIRCLES
WERE LOCATED BY ACTUAL SURVEY. BEARINGS
AND DISTANCES SHOWN IN PARENTHESES ARE
BASED ON DEED INFORMATION.

THIS MAP WAS PREPARED FOR THE PURPOSE OF
PROPERTY ACQUISITION ONLY, AND IS NOT INTENDED
TO BE A BOUNDARY SURVEY OF THE PROPERTY SHOWN.

I, James H. Krauth, Certify that this plat was drawn under my supervision; that the ratio of precision as calculated is 1:10000; this plat was prepared in accordance with G.S. 47-30 as amended. Witness my original signature, registration number and seal this 14 day of October AD., 1994

James H. Krauth
NCRS L2730



I, Timothy A. Rudolph, Certify that the field survey for this plat was conducted under my supervision; that the boundaries not surveyed are clearly indicated as drawn from information found in Book 5758 at Page 858. Witness my original signature, registration and seal this 14 day of October AD., 1994

Timothy A. Rudolph
NCRS L2666

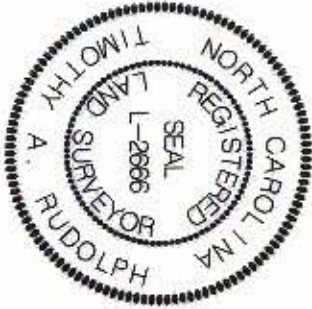

<p>CHARLOTTE ENGINEERING DEPARTMENT</p>		<p>PROPERTY OF: LOK CORPORATION CHARLOTTE, MECKLENBURG COUNTY, NC</p>	<p>JOB NO. 512-87-015</p>
<p>REVISIONS</p>	<p>PROPERTY ACQUISITION FOR THE CITY OF CHARLOTTE FOR: BEATTIES FORD ROAD LEFT TURN LANE</p>		
<p>DRAWN BY: MCM</p> <p>CHECKED BY: JHK</p>	<p>DATE: 10-14-94</p>	<p>SCALE: 1" = 30'</p>	<p>SHEET 1 of 1</p>

175-036-02