

This map was prepared for the purpose of right of way or easement acquisition only, and is not intended to be a boundary survey of the property shown.

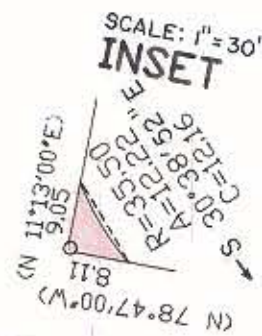

THIS PLAT WAS PREPARED UNDER MY SUPERVISION
R. Dennis Smith
N.C. REG. SURVEYOR NO. L-1482

NOTE: Property corners shown circled were located by actual survey. Bearings and distances shown in parenthesis are based on deed information.

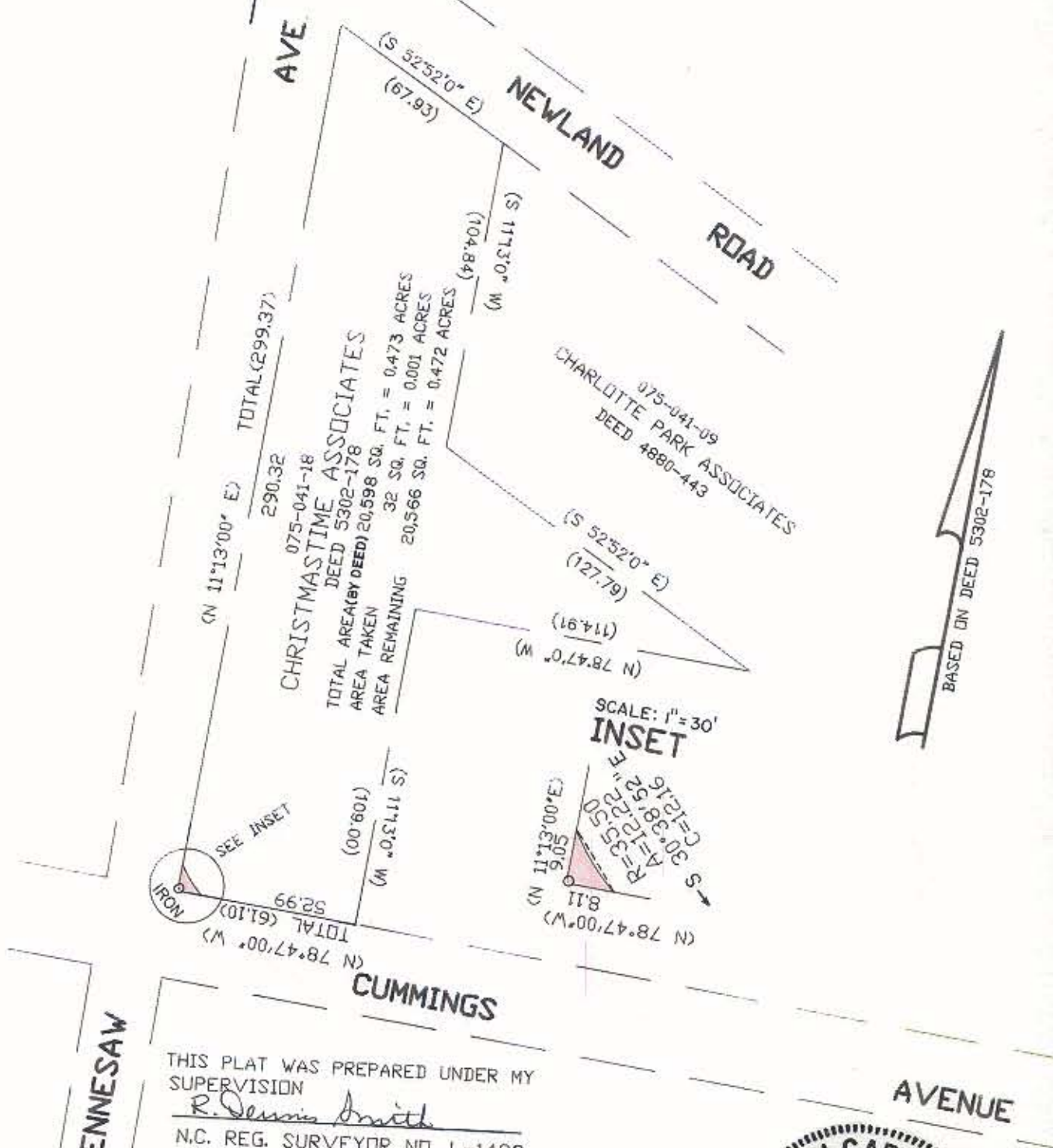

 CHARLOTTE ENGINEERING DEPARTMENT		JOB NO. 512-88-
REVISIONS	TRANSIT RADIUS IMPROVEMENT CUMMINGS AVENUE AT KENNESAW AVENUE	262 FILE NO.
	PROPERTY OF CHRISTMASTIME ASSOC.	SHEET 1
DRAWN BY BMC		OF 1
CHECKED BY <i>RLA</i>		
<i>R. Dennis Smith</i> SURVEY SUPERVISOR	DATE SEPT. 1988	SCALE 1" = 50'