

I, DANIEL E. SMITH, CERTIFY THAT THIS PLAT WAS PREPARED UNDER MY SUPERVISION AND THAT THE PLAT WAS PREPARED FOR THE PURPOSE OF ACQUISITION AND EASEMENTS ONLY, AND IS NOT INTENDED TO BE A BOUNDARY SURVEY OF PROPERTY SHOWN.

DE Smith L-4338 10/26/09
 DANIEL E. SMITH N.C.P.L.S. L-4338 DATE

State of North Carolina
 County of Mecklenburg

075-044-05
 FRIENDSHIP PRIMITIVE BAPTIST CHURCH AND ITS TRUSTEES
 DB. 06440 PG. 186
 2014 KENNESAW DR.

I, _____, Review Officer of Mecklenburg County, certify that the map or plat to which this certification is affixed meets all statutory requirements for recording.

Review Officer _____ Date _____

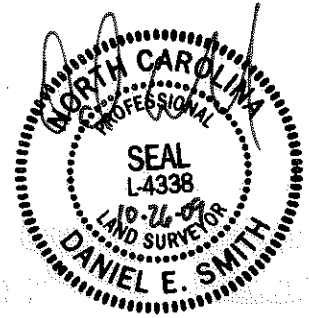

- NOTE:
- 1) BEARINGS AND DISTANCES SHOWN IN PARENTHESES ARE BASED ON RECORDED MAP INFORMATION.
 - 2) TOTAL AREA 7,167 SQ.FT.
 - 3) TEMPORARY CONSTRUCTION EASEMENT 846 SQ.FT.
 - 4) AREA REMAINING 7,167 SQ.FT.

PREPARED BY:
MCKIM & CREED
 ENGINEERS, PLANNERS, SURVEYORS
 8020 TOWER POINT DRIVE
 CHARLOTTE, NORTH CAROLINA 28227
 PHONE (704) 841-2588
 FAX (704) 841-2567
 C-0342

NC GRID NAD83/2001



(N09°30'00"E 48.30')
 (N10°59'20"E 48.30')

145
 075-044-38
 MAGGIE BUCHMAN
 DB. 22610 PG. 31
 2017 ERIE ST.

144
 075-044-37
 TIMMY DRAYTON
 DB. 10412 PG. 308
 2015 ERIE ST.

143
 075-044-36
 DERRICK MARQUIS TATE
 DB. 14946 PG. 441
 2011 ERIE ST.

(S80°30'00"E 146.80' TOTAL)
 S79°18'28"E 146.93'
 S79°18'28"E 135.49'

N79°20'16"W 119.63'
 N79°20'16"W 150.07'
 (N80°30'00"W 150.00' TOTAL)

TEMP. CONSTR. EASEMENT LINE

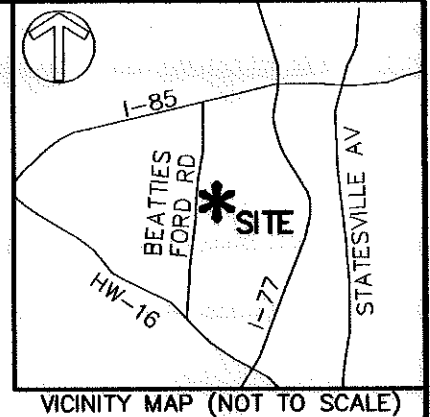
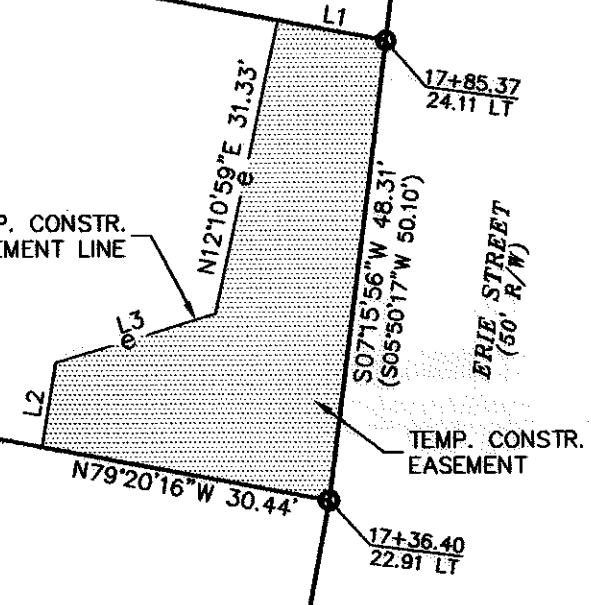

LINE TABLE		
LINE	LENGTH	BEARING
L1	11.44	S79°18'28"E
L2	8.54	N09°38'22"E
L3	17.44	N73°05'56"E

LEGEND

IRON PIN FOUND

TEMPORARY CONSTRUCTION EASEMENT

CHARLOTTE ENGINEERING & PROPERTY MANAGEMENT		
REVISIONS	LINCOLN/WILSON HEIGHTS NEIGHBORHOOD IMPROVEMENT	JOB NO. 512-07-039
		FILE NO. XXXXX
SCALE 1"=20'	EASEMENT ACQUISITION OWNER: TIMMY DRAYTON CHARLOTTE, MECKLENBURG CO., NC	SHEET 1
		OF 1
DRAWN BY MDB	CHECKED BY MDB	SURVEY SUPVR. DES
DATE 08/31/09		

ACQUISITION BY DB 26360 PG 715