

I, DANIEL E. SMITH, CERTIFY THAT THIS PLAT WAS PREPARED UNDER MY SUPERVISION AND THAT THE PLAT WAS PREPARED FOR THE PURPOSE OF ACQUISITION AND EASEMENTS ONLY, AND IS NOT INTENDED TO BE A BOUNDARY SURVEY OF PROPERTY SHOWN.

D. E. Smith L-4338 10/26/09
 DANIEL E. SMITH N.C.P.L.S. L-4338 DATE

State of North Carolina
 County of Mecklenburg

I, _____, Review Officer of Mecklenburg County, certify that the map or plat to which this certification is affixed meets all statutory requirements for recording.

Review Officer _____ Date _____



NOTE:

- 1) BEARINGS AND DISTANCES SHOWN IN PARENTHESES ARE BASED ON RECORDED MAP INFORMATION.
- 2) TOTAL AREA 7,552 SQ.FT.
- 3) TEMPORARY CONSTRUCTION EASEMENT 144 SQ.FT.
- 4) AREA REMAINING 7,552 SQ.FT.



PREPARED BY:
MKIM & CREED
 ENGINEERS, PLANNERS, SURVEYORS
 8020 TOWER POINT DRIVE
 CHARLOTTE, NORTH CAROLINA 28227
 PHONE (704) 841-2588
 FAX (704) 841-2567
 C-0342

NC GRID NAD83/2001

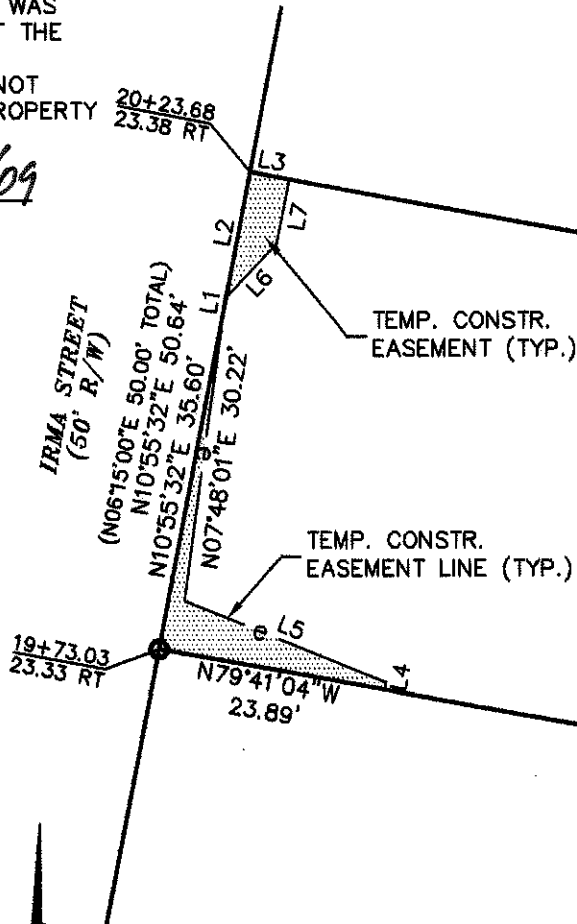

LINE	LENGTH	BEARING
L1	1.73	N10°55'32"E
L2	13.31	N10°55'32"E
L3	4.12	S79°24'17"E
L4	0.77	N10°51'46"E
L5	22.67	N67°53'35"W
L6	7.64	N43°37'08"E
L7	6.91	N10°51'47"E

LEGEND

- IRON PIN FOUND
- TEMPORARY CONSTRUCTION EASEMENT

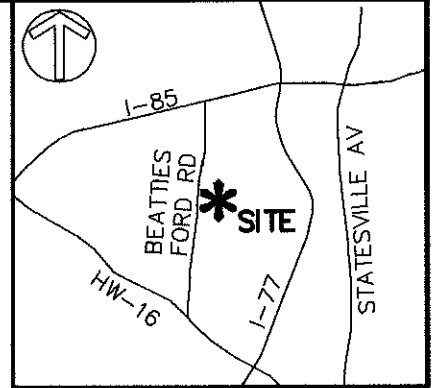

VICINITY MAP (NOT TO SCALE)

103
 075-045-26
 WILLIAM B. MCMILLAN, JR. AND
 AUDREY MCMILLAN BABCOCK AND
 JEFFREY B. MCMILLAN
 DB. 8176 PG. 422
 1908 IRMA ST

104
 075-045-27
 ADDEN LEONARD
 AND COREE S. LEONARD
 DB. 1968 PG. 498
 1904 IRMA ST.

102
 075-045-25
 DEVEN M. CLINTON
 AND EMORY E. SPEARS
 DB. 15111 PG. 792
 1912 IRMA ST.

075-045-14
 MARY E. HAGGINS
 DB. 01913 PG. 405
 1907 JENNINGS ST.

REVISIONS		JOB NO.
		512-07-039
		FILE NO.
		XXXXX
SCALE 1"=20'		SHEET 1
DRAWN BY MDB		OF 1
DATE 08/31/09		CHECKED BY MDB SURVEY SUPVR. DES

CHARLOTTE
 ENGINEERING & PROPERTY MANAGEMENT

LINCOLN/WILSON HEIGHTS
 NEIGHBORHOOD IMPROVEMENT

EASEMENT ACQUISITION
 OWNER: WILLIAM B. MCMILLAN, JR. AND
 AUDREY MCMILLAN BABCOCK AND
 JEFFREY B. MCMILLAN
 CHARLOTTE, MECKLENBURG CO., NC