

I, DANIEL E. SMITH, CERTIFY THAT THIS PLAT WAS PREPARED UNDER MY SUPERVISION AND THAT THE PLAT WAS PREPARED FOR THE PURPOSE OF ACQUISITION AND EASEMENTS ONLY, AND IS NOT INTENDED TO BE A BOUNDARY SURVEY OF PROPERTY SHOWN.

*D. E. Smith* L-4338 06/03/09  
 DANIEL E. SMITH N.C.P.L.S. L-4338 DATE

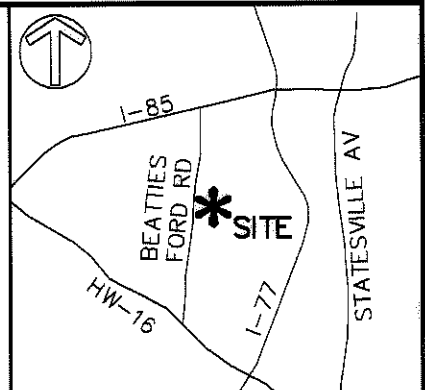
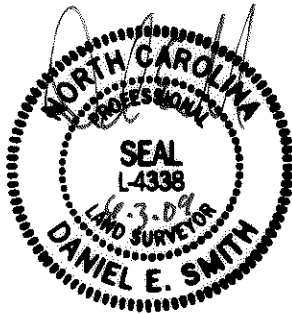

**LEGEND**

- IRON PIN FOUND
- TEMPORARY CONSTRUCTION EASEMENT
- SIDEWALK/UTILITY EASEMENT

LINE	LENGTH	BEARING
L1	14.31	S10°55'12"W
L2	40.94	S10°55'12"W
L3	3.73	N79°32'15"W
L4	8.05	N79°32'04"W
L5	13.94	N28°21'55"E

075-046-16  
 DAVID CRAWFORD  
 DB 01761 PG 007  
 1611 LASALLE ST.

ACQUISITION BY DB 25427 PG 521-527

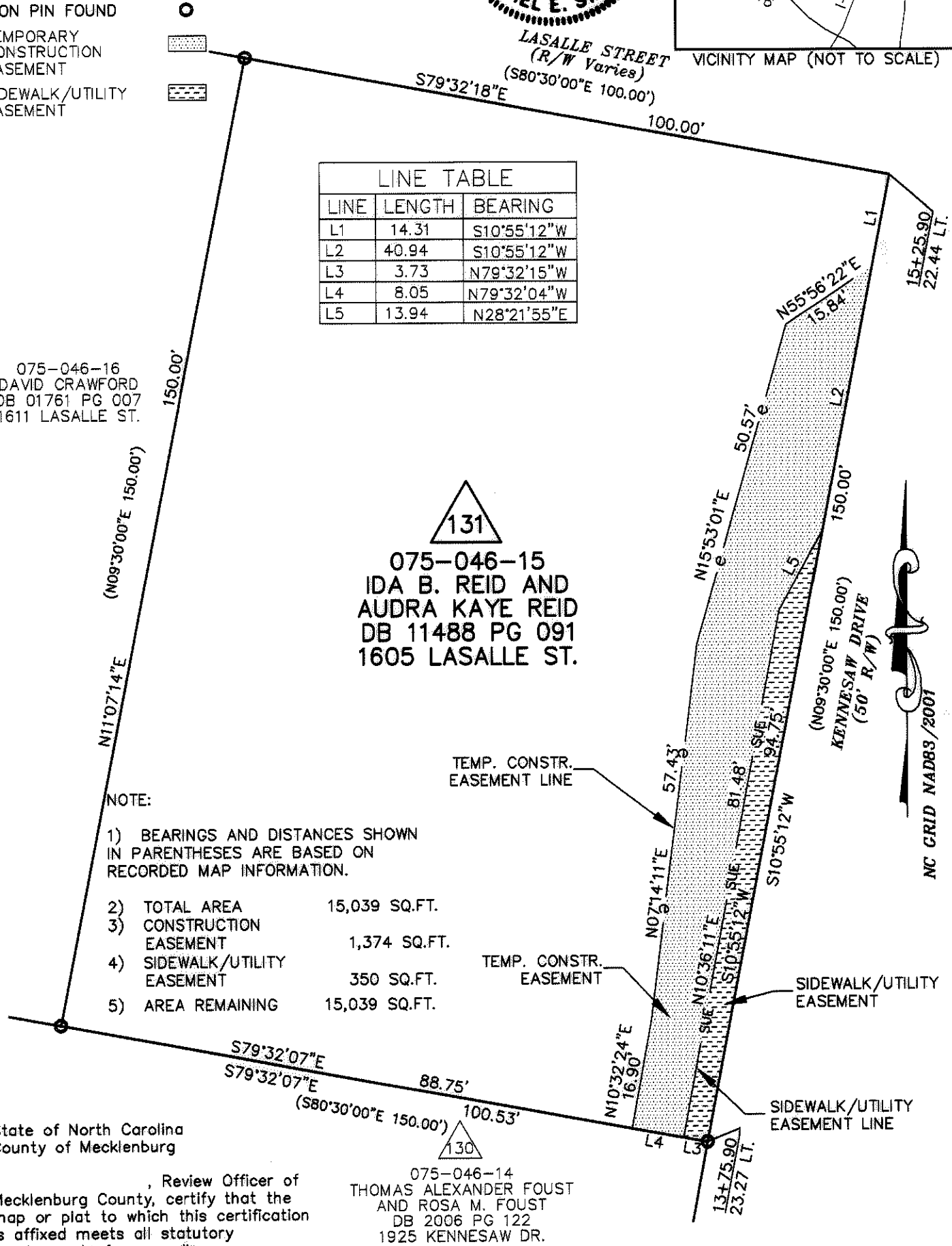

**NOTE:**

- 1) BEARINGS AND DISTANCES SHOWN IN PARENTHESES ARE BASED ON RECORDED MAP INFORMATION.
- 2) TOTAL AREA 15,039 SQ.FT.
- 3) CONSTRUCTION EASEMENT 1,374 SQ.FT.
- 4) SIDEWALK/UTILITY EASEMENT 350 SQ.FT.
- 5) AREA REMAINING 15,039 SQ.FT.

State of North Carolina  
 County of Mecklenburg

I, \_\_\_\_\_, Review Officer of Mecklenburg County, certify that the map or plat to which this certification is affixed meets all statutory requirements for recording.

075-046-14  
 THOMAS ALEXANDER FOUST  
 AND ROSA M. FOUST  
 DB 2006 PG 122  
 1925 KENNESAW DR.

Review Officer \_\_\_\_\_ Date \_\_\_\_\_

PREPARED BY:  
  
 ENGINEERS, PLANNERS, SURVEYORS  
 8020 TOWER POINT DRIVE  
 CHARLOTTE, NORTH CAROLINA 28227  
 PHONE (704) 841-2588  
 FAX (704) 841-2567  
 C-0342

		CHARLOTTE ENGINEERING & PROPERTY MANAGEMENT
REVISIONS	LINCOLN/WILSON HEIGHTS NEIGHBORHOOD IMPROVEMENT	JOB NO. 512-07-039
		FILE NO. XXXXX
EASEMENT ACQUISITION OWNER: IDA B. REID AND AUDRA KAYE REID CHARLOTTE, MECKLENBURG CO., NC		SHEET 1
DATE 05/05/09		OF 1
DRAWN BY MDB		CHECKED BY MDB SURVEY SUPVR. DES

