

I, DANIEL E. SMITH, CERTIFY THAT THIS PLAT WAS PREPARED UNDER MY SUPERVISION AND THAT THE PLAT WAS PREPARED FOR THE PURPOSE OF ACQUISITION AND EASEMENTS ONLY, AND IS NOT INTENDED TO BE A BOUNDARY SURVEY OF PROPERTY SHOWN.

D.E. Smith L-4338 10/26/09
 DANIEL E. SMITH N.C.P.L.S. L-4338 DATE

State of North Carolina
 County of Mecklenburg

I, _____, Review Officer of Mecklenburg County, certify that the map or plat to which this certification is affixed meets all statutory requirements for recording.

Review Officer _____ Date _____



- NOTE:
- 1) BEARINGS AND DISTANCES SHOWN IN PARENTHESES ARE BASED ON RECORDED MAP INFORMATION.
 - 2) TOTAL AREA 7,514 SQ.FT.
 - 3) TEMPORARY CONSTRUCTION EASEMENT 342 SQ.FT.
 - 4) AREA REMAINING 7,514 SQ.FT.

PREPARED BY:
MFKIM & CREED
 ENGINEERS, PLANNERS, SURVEYORS
 8020 TOWER POINT DRIVE
 CHARLOTTE, NORTH CAROLINA 28227
 PHONE (704) 841-2588
 FAX (704) 841-2567
 C-0342

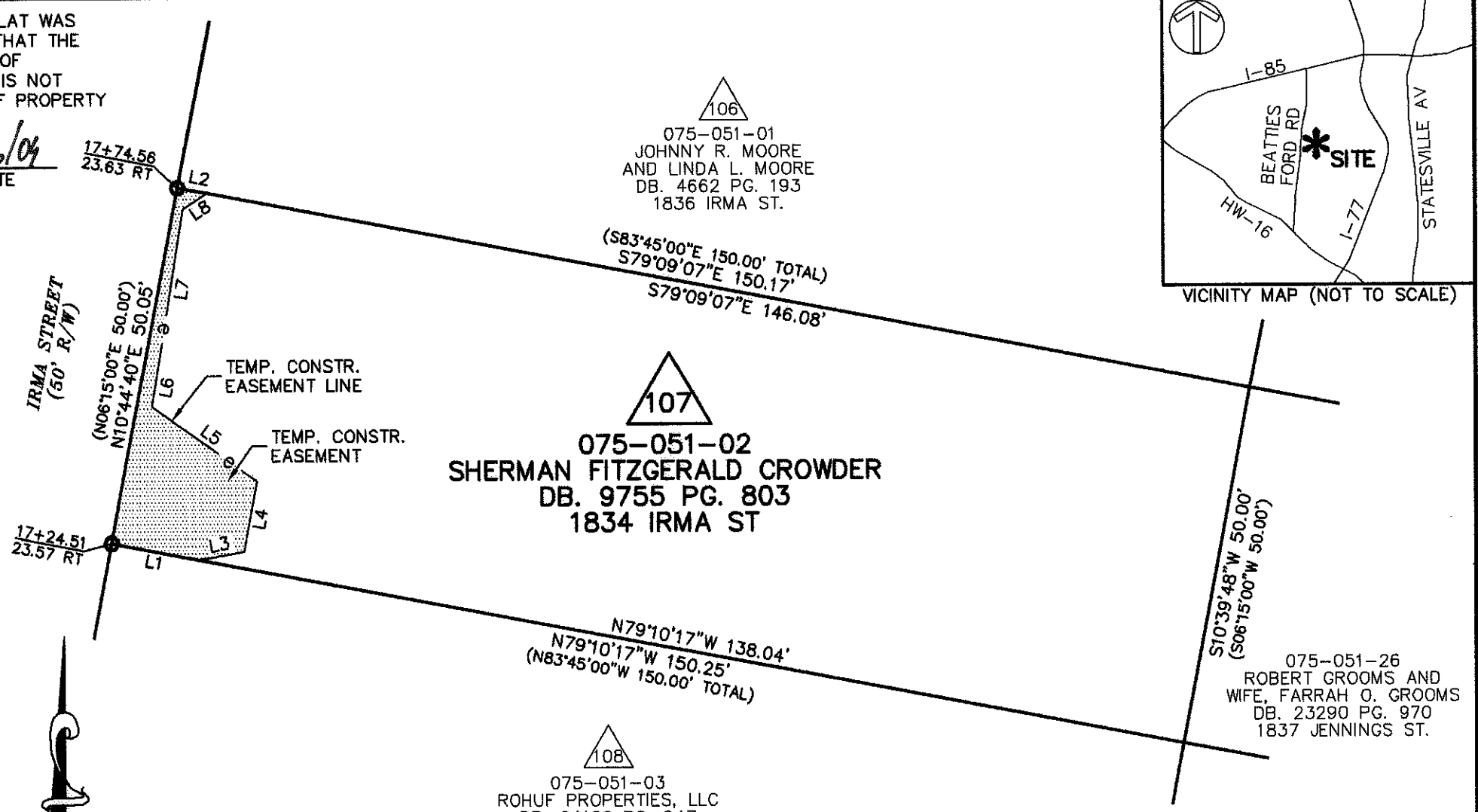

NC GRID NAD83/2001

LINE TABLE		
LINE	LENGTH	BEARING
L1	12.21	N79°10'17"W
L2	4.09	S79°09'07"E
L3	6.37	N79°41'25"E
L4	9.80	N10°40'36"E
L5	17.78	N54°11'16"W
L6	6.00	N09°35'14"E
L7	21.71	N09°00'55"E
L8	3.93	N56°44'15"E

LEGEND

IRON PIN FOUND

TEMPORARY CONSTRUCTION EASEMENT

CHARLOTTE
 ENGINEERING & PROPERTY MANAGEMENT

REVISIONS	LINCOLN/WILSON HEIGHTS NEIGHBORHOOD IMPROVEMENT	JOB NO. 512-07-039
	EASEMENT ACQUISITION	FILE NO. XXXXX
SCALE 1"=20'	OWNER: SHERMAN FITZGERALD CROWDER	SHEET 1
DRAWN BY MDB	CHARLOTTE, MECKLENBURG CO., NC	OF 1
DATE 08/31/09	CHECKED BY MDB SURVEY SUPVR. DES	