

I, DANIEL E. SMITH, CERTIFY THAT THIS PLAT WAS PREPARED UNDER MY SUPERVISION AND THAT THE PLAT WAS PREPARED FOR THE PURPOSE OF ACQUISITION AND EASEMENTS ONLY, AND IS NOT INTENDED TO BE A BOUNDARY SURVEY OF PROPERTY SHOWN.

D E Smith L-4338 10/26/09
 DANIEL E. SMITH N.C.P.L.S. L-4338 DATE

State of North Carolina
 County of Mecklenburg

I, _____, Review Officer of Mecklenburg County, certify that the map or plat to which this certification is affixed meets all statutory requirements for recording.

Review Officer _____ Date _____

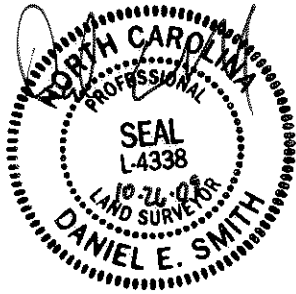

NOTE:

- 1) BEARINGS AND DISTANCES SHOWN IN PARENTHESES ARE BASED ON RECORDED MAP INFORMATION.
- 2) TOTAL AREA 7,504 SQ.FT.
- 3) TEMPORARY CONSTRUCTION EASEMENT 384 SQ.FT.
- 4) AREA REMAINING 7,504 SQ.FT.

PREPARED BY:
MKIM & CREED
 ENGINEERS, PLANNERS, SURVEYORS
 8020 TOWER POINT DRIVE
 CHARLOTTE, NORTH CAROLINA 28227
 PHONE (704) 841-2588
 FAX (704) 841-2567
 C-0342

NC GRID NAD83/2001

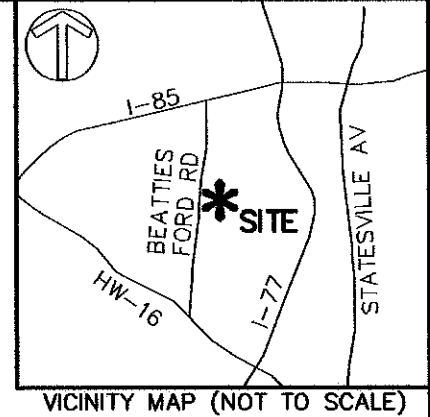
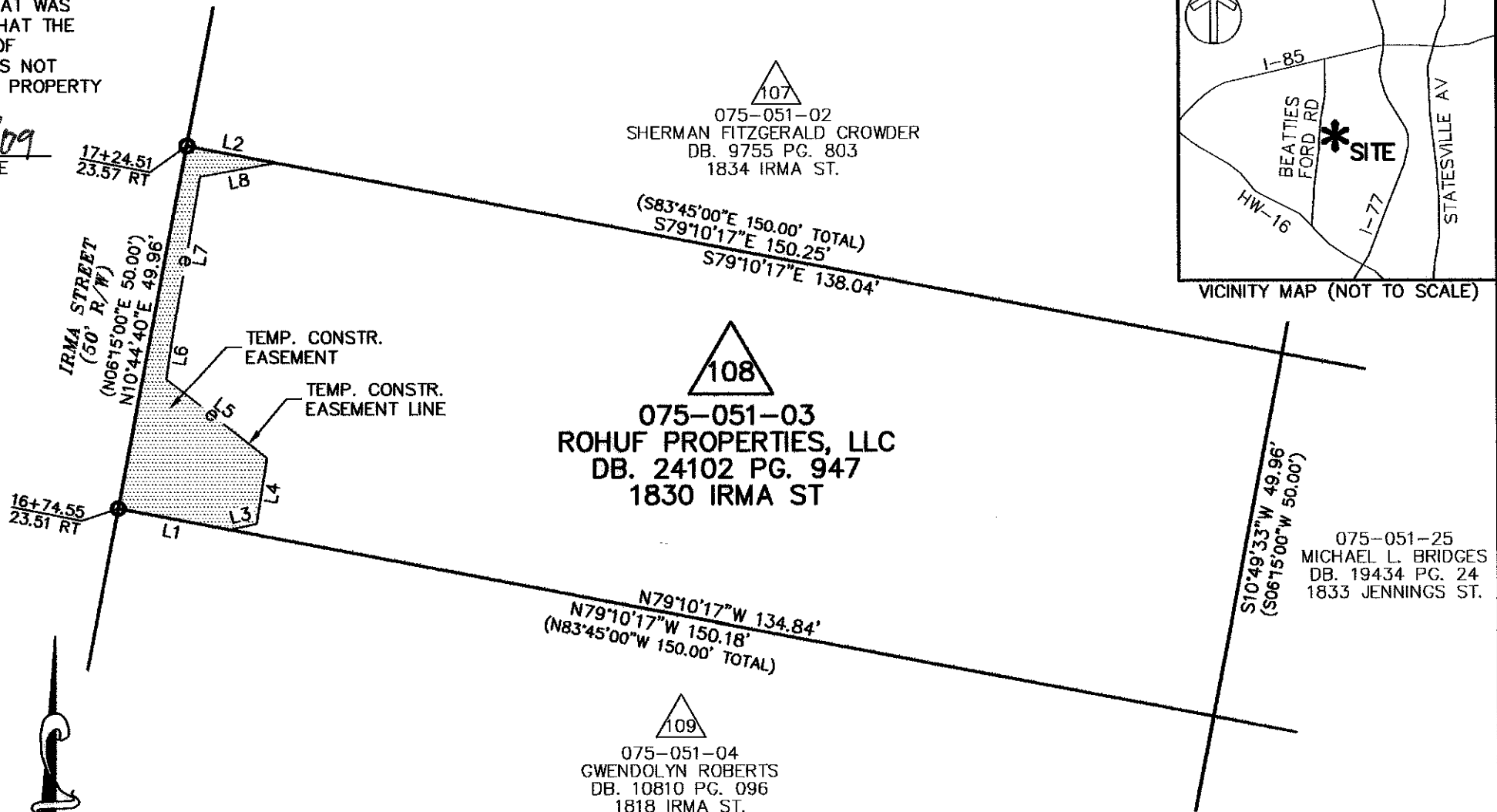

LINE TABLE		
LINE	LENGTH	BEARING
L1	15.34	N79°10'17"W
L2	12.21	S79°10'17"E
L3	3.71	N76°48'50"E
L4	8.98	N08°51'16"E
L5	17.25	N51°34'31"W
L6	7.11	N08°51'16"E
L7	20.63	N09°35'14"E
L8	10.39	N79°41'25"E

LEGEND

- IRON PIN FOUND
- TEMPORARY CONSTRUCTION EASEMENT

		CHARLOTTE	
ENGINEERING & PROPERTY MANAGEMENT			
REVISIONS		LINCOLN/WILSON HEIGHTS NEIGHBORHOOD IMPROVEMENT	JOB NO. 512-07-039
SCALE 1"=20'			FILE NO. XXXXX
DRAWN BY MDB		EASEMENT ACQUISITION OWNER: ROHUF PROPERTIES, LLC CHARLOTTE, MECKLENBURG CO., NC	SHEET 1
DATE 08/31/09			OF 1
CHECKED BY MDB		SURVEY SUPVR. DES	