

I, DANIEL E. SMITH, CERTIFY THAT THIS PLAT WAS PREPARED UNDER MY SUPERVISION AND THAT THE PLAT WAS PREPARED FOR THE PURPOSE OF ACQUISITION AND EASEMENTS ONLY, AND IS NOT INTENDED TO BE A BOUNDARY SURVEY OF PROPERTY SHOWN.

*Daniel E. Smith L-4338 06/03/09*  
 DANIEL E. SMITH N.C.P.L.S. L-4338 DATE

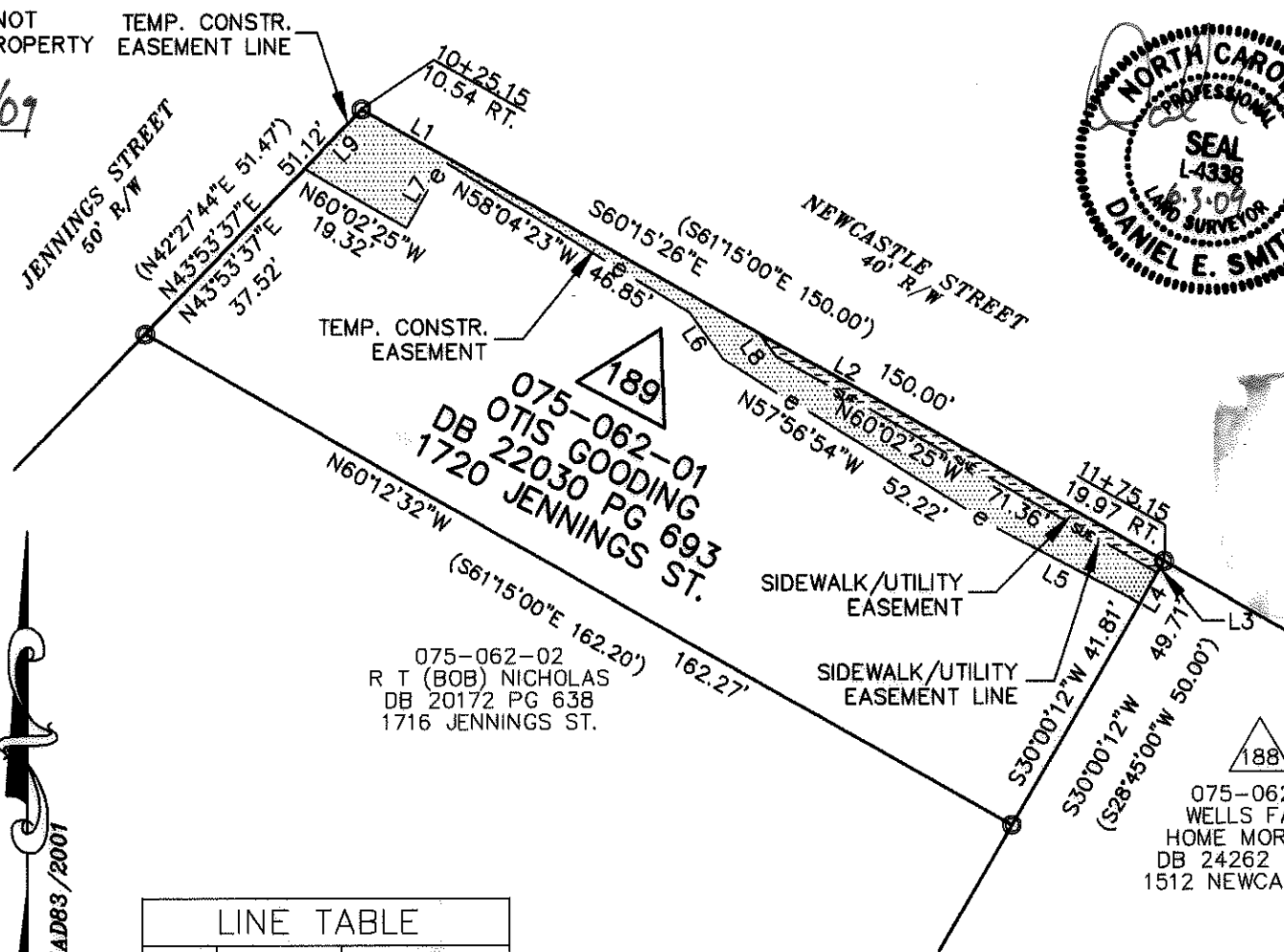
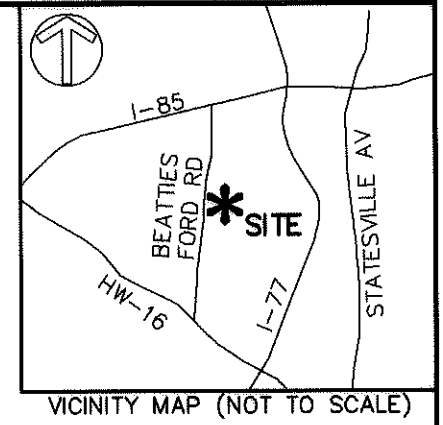

ACQUISITION BY CITY  
 RECORD BOOK  
 DATE 23062-971  
 09-04-09

State of North Carolina  
 County of Mecklenburg

I, Review Officer of Mecklenburg County, certify that the map or plat to which this certification is affixed meets all statutory requirements for recording.

Review Officer \_\_\_\_\_ Date \_\_\_\_\_

- NOTE:
- 1) BEARINGS AND DISTANCES SHOWN IN PARENTHESES ARE BASED ON RECORDED MAP INFORMATION.
  - 2) TOTAL AREA 7,751 SQ.FT.
  - 3) CONSTRUCTION EASEMENT 820 SQ.FT.
  - 4) SIDEWALK/UTILITY EASEMENT 152 SQ.FT.
  - 5) AREA REMAINING 7,751 SQ.FT.

NC GRID NAD83/2001

LINE TABLE		
LINE	LENGTH	BEARING
L1	74.37	S60°15'26"E
L2	75.63	S60°15'26"E
L3	2.21	S30°00'12"W
L4	5.69	S30°00'12"W
L5	26.32	N62°02'06"W
L6	9.50	N35°19'41"W
L7	12.44	S29°57'35"W
L8	4.69	N35°47'36"W
L9	13.60	N43°53'37"E



PREPARED BY:  
**MKIM & CREED**  
 ENGINEERS, PLANNERS, SURVEYORS  
 8020 TOWER POINT DRIVE  
 CHARLOTTE, NORTH CAROLINA 28227  
 PHONE (704) 841-2588  
 FAX (704) 841-2567  
 C-0342

CHARLOTTE ENGINEERING & PROPERTY MANAGEMENT		
REVISIONS	LINCOLN/WILSON HEIGHTS NEIGHBORHOOD IMPROVEMENT	JOB NO. 512-07-039
		FILE NO. XXXXX
SCALE 1"=30'	EASEMENT ACQUISITION OWNER: OTIS GOODING	SHEET 1
DRAWN BY JMA		OF 1
DATE 5/08/09	CHECKED BY DM	SURVEY SUPVR. DES