

I, DANIEL E. SMITH, CERTIFY THAT THIS PLAT WAS PREPARED UNDER MY SUPERVISION AND THAT THE PLAT WAS PREPARED FOR THE PURPOSE OF ACQUISITION AND EASEMENTS ONLY, AND IS NOT INTENDED TO BE A BOUNDARY SURVEY OF PROPERTY SHOWN.

*D. E. Smith*  
 DANIEL E. SMITH N.C.P.L.S. L-4338 DATE 06/03/09

State of North Carolina  
 County of Mecklenburg

I, \_\_\_\_\_, Review Officer of Mecklenburg County, certify that the map or plat to which this certification is affixed meets all statutory requirements for recording.

Review Officer \_\_\_\_\_ Date \_\_\_\_\_

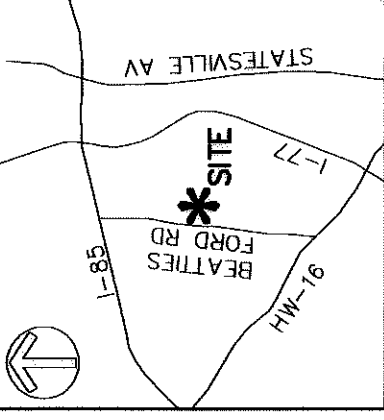

VICINITY MAP (NOT TO SCALE)

LINE	LENGTH	BEARING
L1	58.90	S60°06'06"E
L2	40.72	S60°06'06"E
L3	2.58	S29°53'54"W
L4	25.76	N60°02'25"W
L5	27.47	N69°01'49"W
L6	9.40	S68°27'23"W
L7	12.11	N30°02'40"E
L8	2.26	N30°02'40"E
L9	4.18	S86°08'44"W

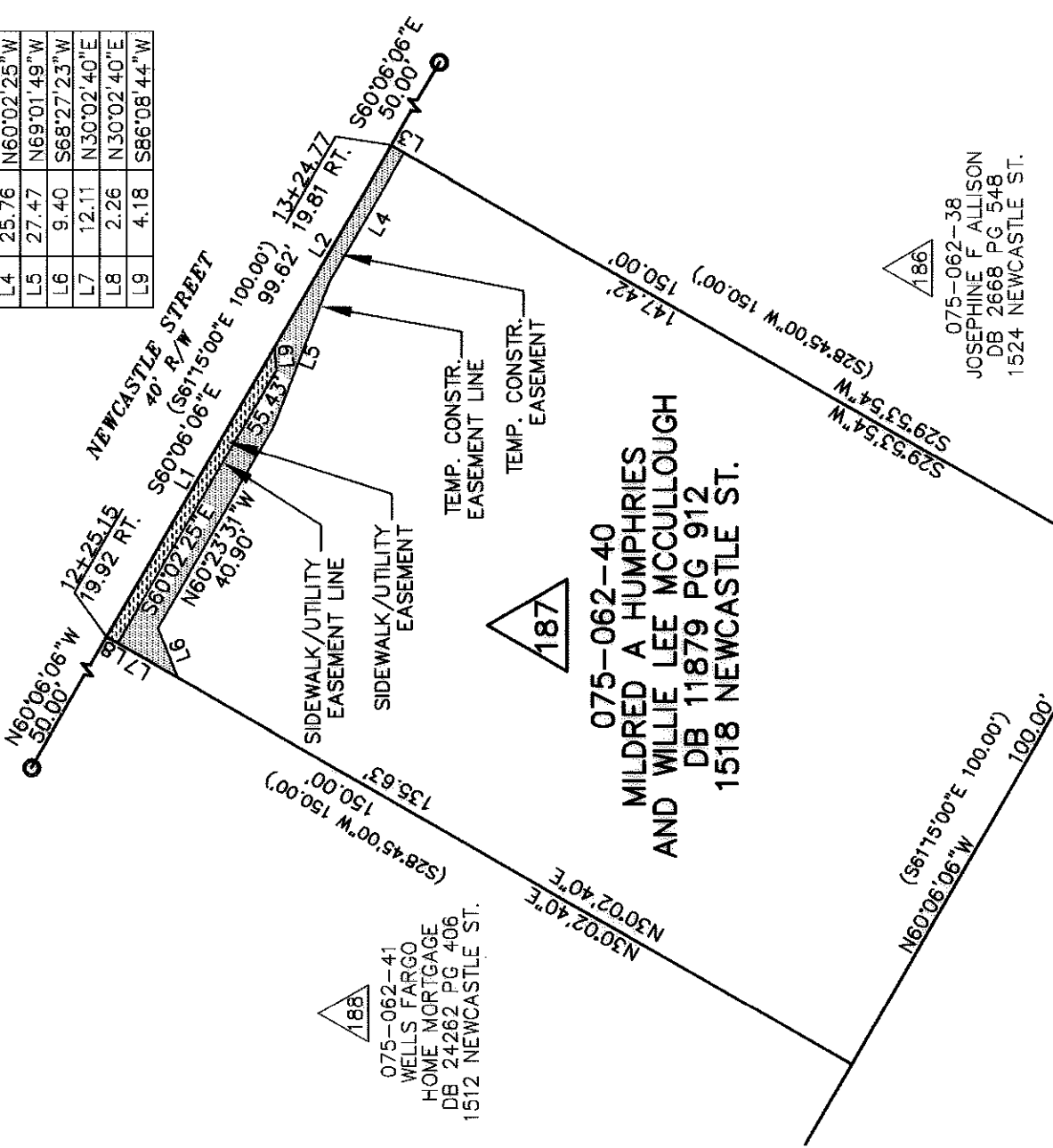

NC GRID NAD83/2011

188  
 075-062-41  
 WELLS FARGO  
 HOME MORTGAGE  
 DB 24262 PG 406  
 1512 NEWCASTLE ST.

187  
 075-062-40  
 MILDRED A HUMPHRIES  
 AND WILLIE LEE MCCULLOUGH  
 DB 11879 PG 912  
 1518 NEWCASTLE ST.

186  
 075-062-38  
 JOSEPHINE F ALLISON  
 DB 2668 PG 548  
 1524 NEWCASTLE ST.

075-062-04  
 JAMES EDWARD ANDERSON  
 DB 01727 PG 381  
 1706 JENNINGS ST.

RECORDED BY CITY BOOK  
 DATE 25062-965  
 09-04-09

- NOTE:
- BEARINGS AND DISTANCES SHOWN IN PARENTHESES ARE BASED ON RECORDED MAP INFORMATION.
  - TOTAL AREA 14,971 SQ.FT.
  - CONSTRUCTION EASEMENT 408 SQ.FT.
  - SIDEWALK/UTILITY EASEMENT 131 SQ.FT.
  - AREA REMAINING 14,971 SQ.FT.

- LEGEND
- IRON PIN FOUND
  - TEMPORARY CONSTRUCTION EASEMENT
  - SIDEWALK/UTILITY EASEMENT

PREPARED BY:  
**MCKIM & CREED**  
 ENGINEERS, PLANNERS, SURVEYORS  
 8020 TOWER POINT DRIVE  
 CHARLOTTE, NORTH CAROLINA 28227  
 PHONE (704) 841-2588  
 FAX (704) 841-2567  
 C-0342



CHARLOTTE  
 ENGINEERING & PROPERTY MANAGEMENT

REVISIONS	JOB NO. 512-07-039
SCALE 1"=30' 0 30'	FILE NO. XXXXX
DRAWN BY: JMA	SHEET 1
DATE 5/11/09	OF 1
CHECKED BY: DM	SURVEY SUPVR. DES
LINCOLN/WILSON HEIGHTS NEIGHBORHOOD IMPROVEMENT	
EASEMENT ACQUISITION OWNER: MILDRED A HUMPHRIES AND WILLIE LEE MCCULLOUGH CHARLOTTE, MECKLENBURG CO., NC	