

I, DANIEL E. SMITH, CERTIFY THAT THIS PLAT WAS PREPARED UNDER MY SUPERVISION AND THAT THE PLAT WAS PREPARED FOR THE PURPOSE OF ACQUISITION AND EASEMENTS ONLY, AND IS NOT INTENDED TO BE A BOUNDARY SURVEY OF PROPERTY SHOWN.



D. E. Smith L-4338 10/26/09
 DANIEL E. SMITH N.C.P.L.S. L-4338 DATE

State of North Carolina
 County of Mecklenburg

I, _____, Review Officer of Mecklenburg County, certify that the map or plat to which this certification is affixed meets all statutory requirements for recording.

Review Officer _____ Date _____

LEGEND

- IRON PIN FOUND 
- TEMPORARY CONSTRUCTION EASEMENT 

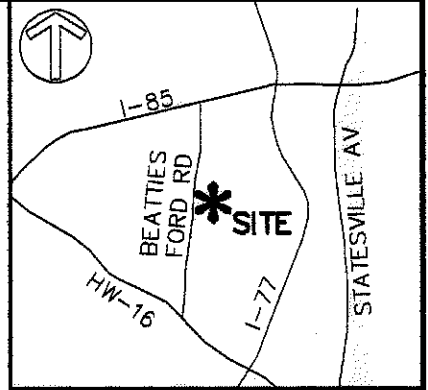
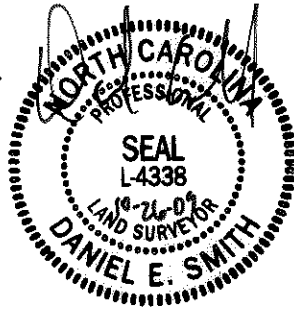

VICINITY MAP (NOT TO SCALE)

075-063-42
 CONNIE REDICE AND
 LAKIESHA REDICE
 DB. 14808 PG. 774
 1801 KENNESAW DR.



NC GRID NAD83/2001

163
 075-063-12
 MILDRED ROBERTS BYNUM
 DB. 04966 PG. 970
 1513 NEWCASTLE ST.

164
 075-063-13
 DAVID LEE WILLIAMS,
 AUGUST CHANNING WILLIAMS,
 AND MELANIE DAWN WILLIAMS
 DB. 1989 PG. 347
 1515 NEWCASTLE ST.

165
 075-063-14
 CLEO ALFORD YONGUE
 DB. 2147 PG. 311
 1521 NEWCASTLE ST.

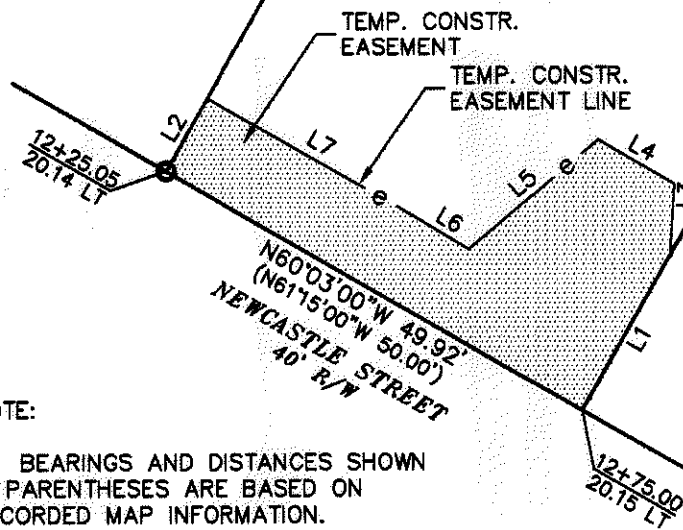

LINE TABLE		
LINE	LENGTH	BEARING
L1	18.53	S29°49'22"W
L2	8.69	N29°47'34"E
L3	7.43	N03°31'22"E
L4	9.19	N60°02'25"W
L5	17.58	S49°56'43"W
L6	6.37	N58°38'34"W
L7	25.03	N60°20'59"W

NOTE:

- 1) BEARINGS AND DISTANCES SHOWN IN PARENTHESES ARE BASED ON RECORDED MAP INFORMATION.
- 2) TOTAL AREA 7,496 SQ.FT.
- 3) TEMPORARY CONSTRUCTION EASEMENT 681 SQ.FT.
- 4) AREA REMAINING 7,496 SQ.FT.

PREPARED BY:



ENGINEERS, PLANNERS, SURVEYORS
 8020 TOWER POINT DRIVE
 CHARLOTTE, NORTH CAROLINA 28227
 PHONE (704) 841-2588
 FAX (704) 841-2567
 C-0342



CHARLOTTE
 ENGINEERING & PROPERTY MANAGEMENT

REVISIONS	LINCOLN/WILSON HEIGHTS NEIGHBORHOOD IMPROVEMENT	JOB NO. 512-07-039
		FILE NO. XXXXX
	EASEMENT ACQUISITION OWNER: DAVID LEE WILLIAMS, AUGUST CHANNING WILLIAMS, AND MELANIE DAWN WILLIAMS CHARLOTTE, MECKLENBURG CO., NC	SHEET 1
SCALE 1"=20'	DRAWN BY MDB	OF 1
DATE 08/31/09	CHECKED BY MDB	SURVEY SUPVR. DES