

THIS PLAT WAS PREPARED UNDER MY SUPERVISION.
 N. C. REG. ENGINEER NO. 4134

NOTE: PROPERTY CORNERS SHOWN CIRCLED WERE LOCATED BY ACTUAL SURVEY. BEARINGS ARE BASED ON MAGNETIC NORTH.

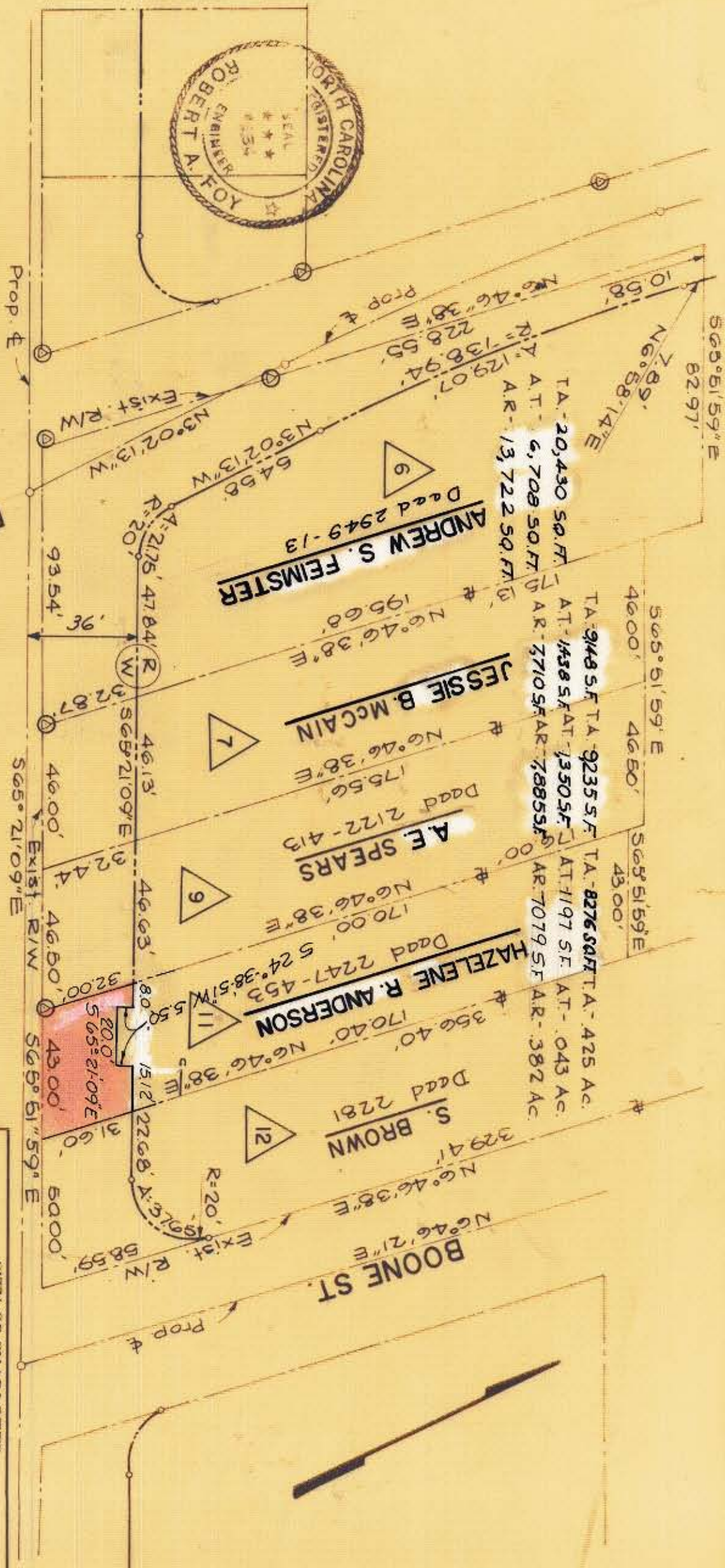

FAIRMONT ST.
 N 6° 32' 25" W

OAKLAWN AVE.
 S 65° 21' 09" E

BOONE ST.
 N 6° 46' 21" E

REVISIONS AREA SQ. FT. B/73 NAME CHANGE 0/12 OFFSET R/W PARCEL 10-AR-14 RW		CITY OF CHARLOTTE NORTH CAROLINA DEPARTMENT OF PUBLIC WORKS ENGINEERING DIVISION	
PROPOSED R/W OAKLAWN AVE.		PROPERTY OF HAZELENE R. ANDERSON	
JOB NO. 55	SHEET 11	DATE Sept 1972	SCALE 1"=40'

75-071-09