

THIS PLAT WAS PREPARED UNDER MY SUPERVISION

*R. Dennis Smith* 11/30/92  
 N.C. REG. LAND SURVEYOR NO. L-1482

THIS PLAT WAS PREPARED FOR THE PURPOSE OF ACQUIRING PROPERTY AS SHOWN, AND IS NOT INTENDED TO BE A BOUNDARY SURVEY OF THE PROPERTY SHOWN.

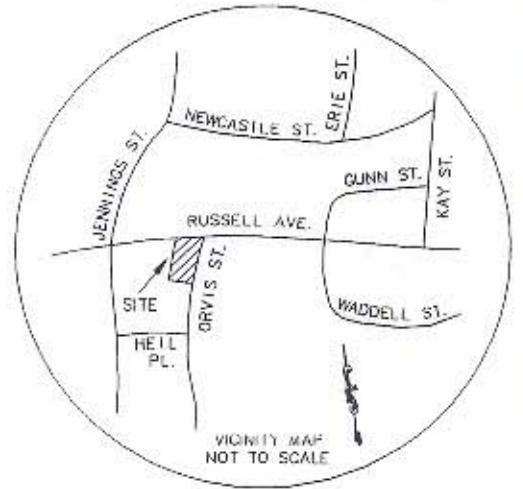

ACQUISITION BY CITY  
 RECORDED IN DEED BOOK  
**7189 Pg 533**  
 DATE **2/4/93**

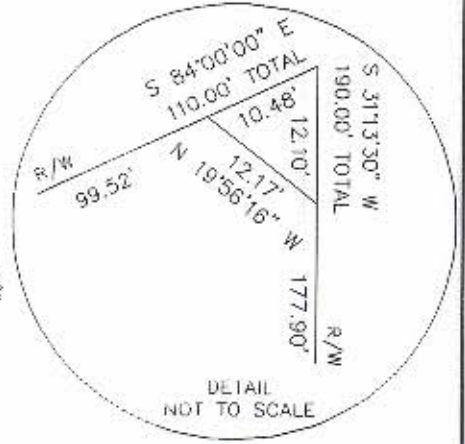

GRAPHIC SCALE

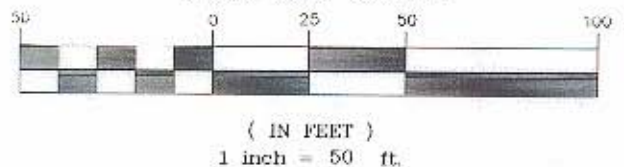

NOTES

- 1) BEARINGS AND DISTANCES SHOWN IN PARENTHESES ARE BASED ON DEED INFORMATION
- 2) BROKEN LINES INDICATE PROPERTY NOT SURVEYED.
- 3) TOTAL AREA BY DEED: 16,940 SQ. FT.  
 LESS AREA TO BE ACQUIRED: 57 SQ. FT.  
 TOTAL AREA REMAINING: 16,883 SQ. FT.

LEGEND

⊙ IRON PIN SET

PREPARED BY:  
 CITY OF CHARLOTTE  
 ENGINEERING DEPARTMENT  
 600 EAST FOURTH STREET  
 CHARLOTTE, NC 28202  
 704-336-2291

|  |  |                                       |            |
|--|--|---------------------------------------|------------|
|  |  | CHARLOTTE<br>ENGINEERING DEPARTMENT   |            |
| REVISIONS  |  | BEATTIES FORD ROAD<br>SMALL AREA PLAN |            |
| DRAWN BY COB   |  | PROPERTY OF<br>THEO ABBOTT            |            |
| CHECKED BY<br><i>R. Dennis Smith</i><br>SURVEY SUPERV. |  | CITY OF CHARLOTTE, MECK. CO., NC      |            |
| DATE 11-24-92  |  | SCALE 1"=50'                          |            |
|  |  | JOB NO.<br>291013                     | FILE NO.   |
|  |  | DRIG                                  | SHEET<br>1 |
|  |  |                                       | OF<br>1    |

DB 7189  
 PG 533