

I, DAVID H. SNIDER, CERTIFY THAT THIS PLAT WAS PREPARED UNDER MY SUPERVISION AND THAT THE PLAT WAS PREPARED FOR THE PURPOSE OF EASEMENTS ONLY, AND IS NOT INTENDED TO BE A BOUNDARY SURVEY OF PROPERTY SHOWN.

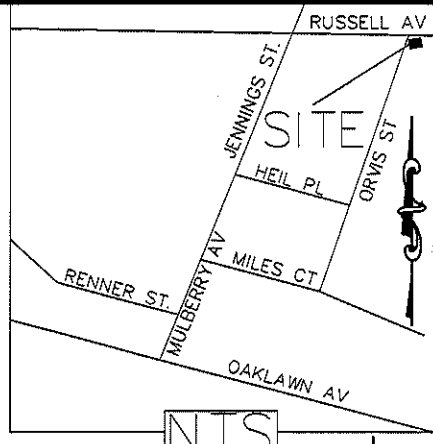
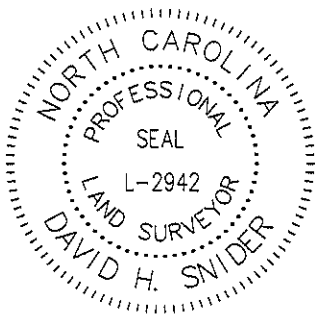

*David H. Snider* 2/10/11  
 DAVID H. SNIDER, NC P.L.S. L-2942 DATE

**LEGEND**

- NCGS MONUMENTS
- IRON PIN FOUND
- CALCULATED POINT
- LINES SURVEYED
- LINES NOT SURVEYED
- TEMP. CONSTRUCTION EASEMENT
- SIDEWALK UTILITY EASEMENT

STATE OF NORTH CAROLINA  
 COUNTY OF MECKLENBURG

I, \_\_\_\_\_, REVIEW OFFICER OF MECKLENBURG COUNTY, CERTIFY THAT THE MAP OR PLAT TO WHICH THIS CERTIFICATION IS AFFIXED MEETS ALL STATUTORY REQUIREMENTS FOR RECORDING.

REVIEW OFFICER \_\_\_\_\_ DATE \_\_\_\_\_

CURVE TABLE				
CURVE	LENGTH	RADIUS	CHORD	BEARING
C1	3.98	17.00	3.97'	N24°05'02"E

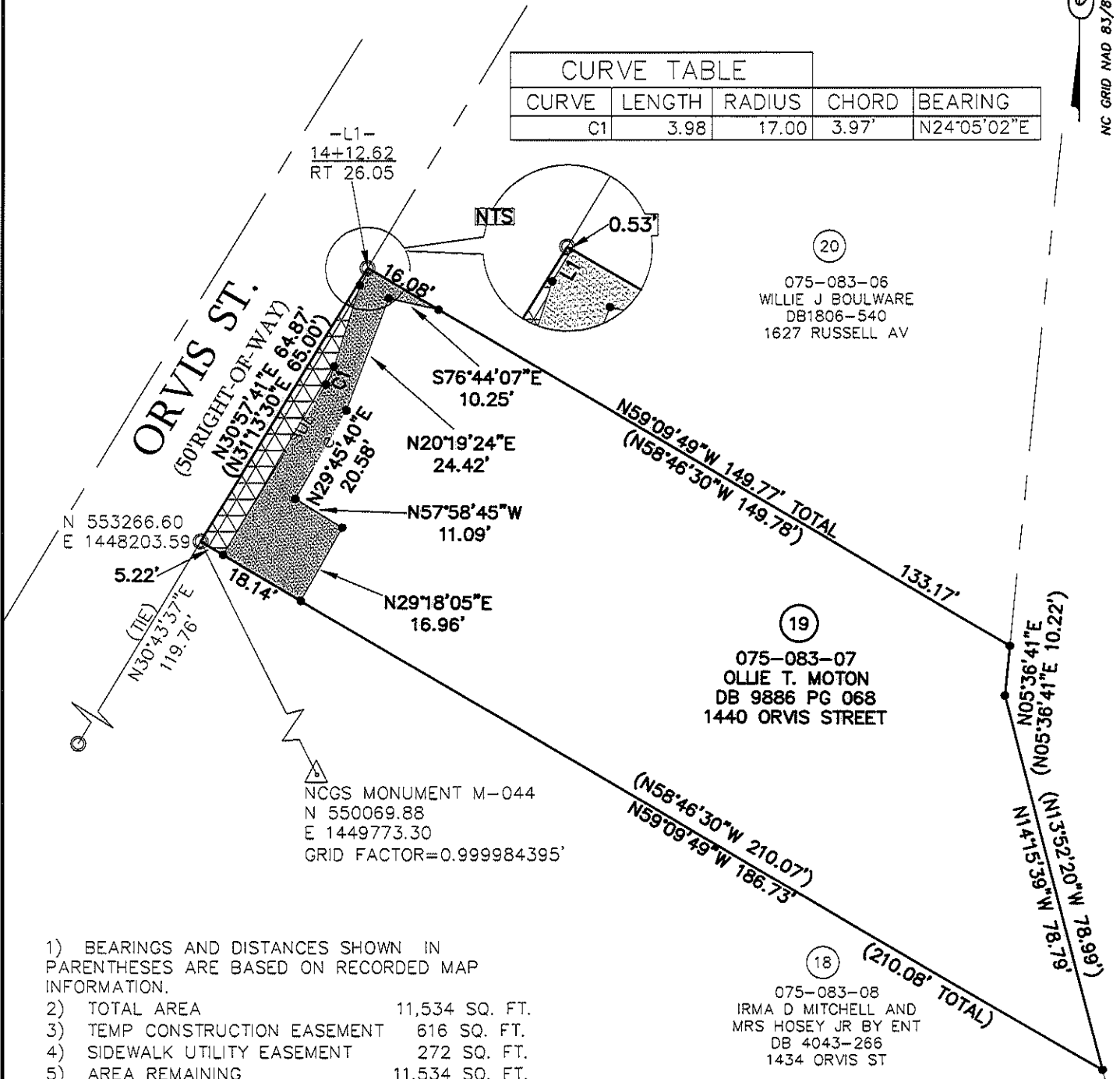

- 1) BEARINGS AND DISTANCES SHOWN IN PARENTHESES ARE BASED ON RECORDED MAP INFORMATION.
- 2) TOTAL AREA 11,534 SQ. FT.
- 3) TEMP CONSTRUCTION EASEMENT 616 SQ. FT.
- 4) SIDEWALK UTILITY EASEMENT 272 SQ. FT.
- 5) AREA REMAINING 11,534 SQ. FT.

PREPARED BY:  
 CITY OF CHARLOTTE  
 ENGINEERING DEPARTMENT  
 600 EAST FOURTH STREET  
 CHARLOTTE, NC 28202  
 704-336-2291

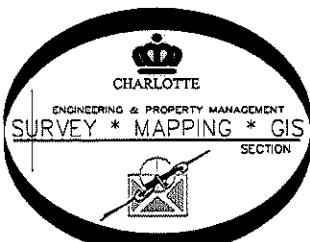

CHARLOTTE ENGINEERING DEPARTMENT		
REVISIONS	ORVIS ST. SIDEWALK	JOB NO. 512-09-014
2/10/11 OWNER NAME 12/15/10 REMOVED UE		209014
SCALE 1"=30'	PROPERTY OF OLLIE T. MOTON CHARLOTTE, MECKLENBURG CO., NC	SHEET 1
DRAWN BY P.S.		OF 1
DATE	CHECKED BY DS	SURVEY SUPVR. <i>DSK</i>
K:\AutoCad\En_su-LD4\209014 ORVIS ST\dwg\Plats\#19 ORVIS 075-083-07		