

THIS PLAT WAS PREPARED UNDER MY SUPERVISION

*R. Dennis Smith 12-11-92*

N.C. REG. LAND SURVEYOR NO. L - 1482

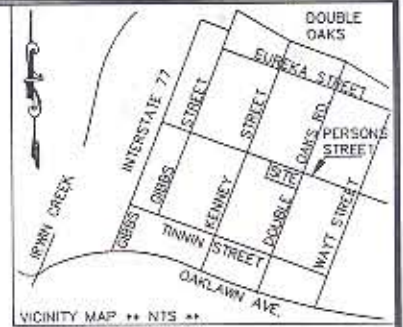

MB 6 PG 216

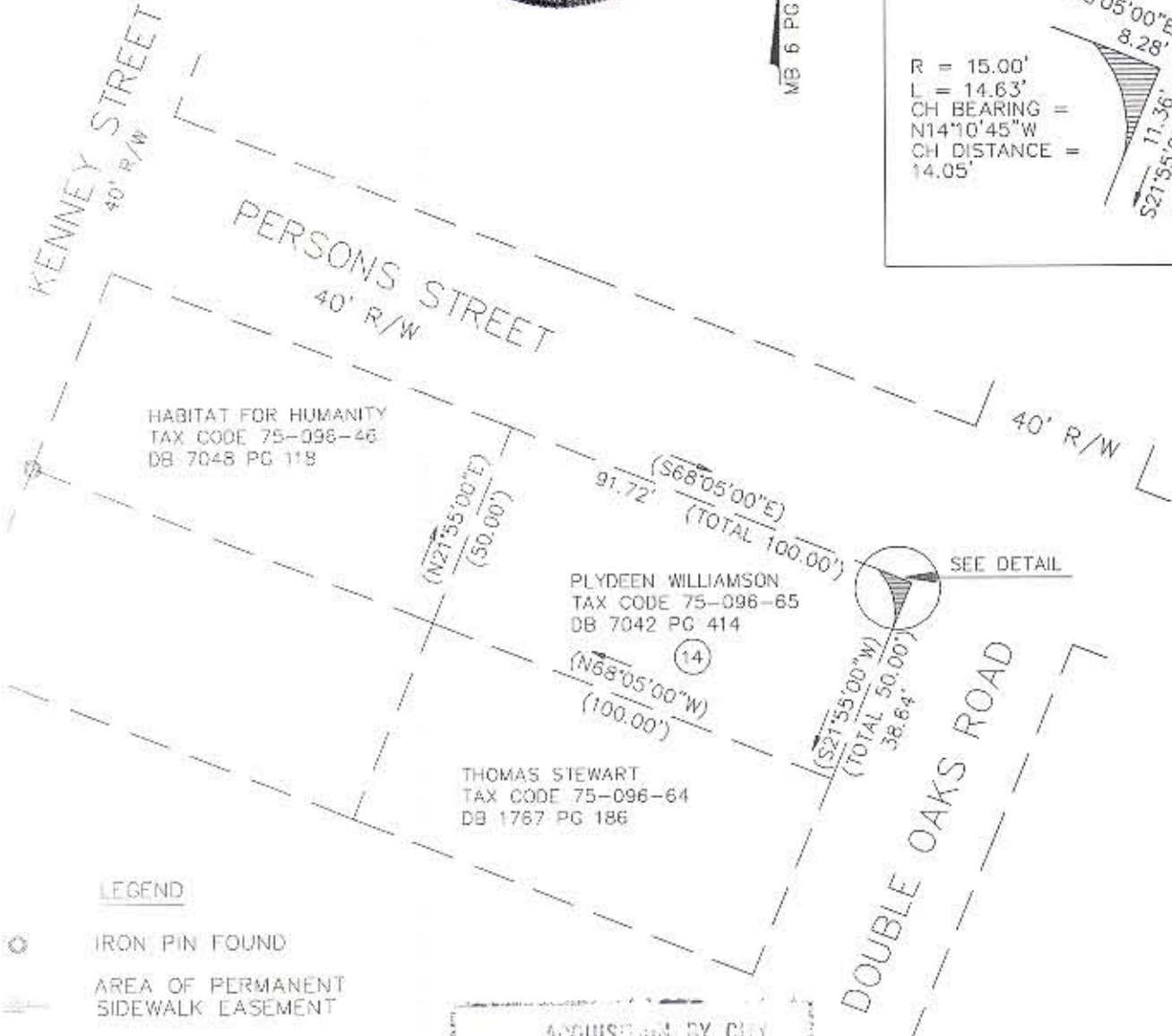
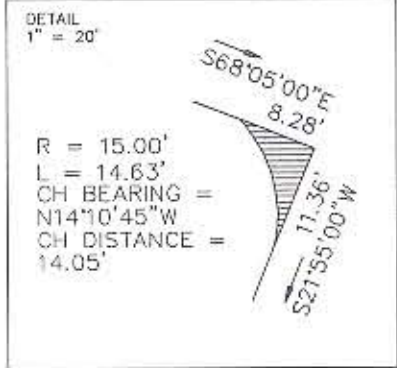

LEGEND

- ⊙ IRON PIN FOUND
- ▬ AREA OF PERMANENT SIDEWALK EASEMENT

THIS PLAT WAS PREPARED FOR PURPOSE OF ACQUIRING A PERMANENT SIDEWALK EASEMENT ONLY AND IS NOT INTENDED TO BE A BOUNDARY SURVEY OF THE PROPERTY SHOWN.

ACQUISITION BY CITY  
 RECORDED IN DEED BOOK  
7203 Pg 97  
 DATE 2/23/93

GRAPHIC SCALE

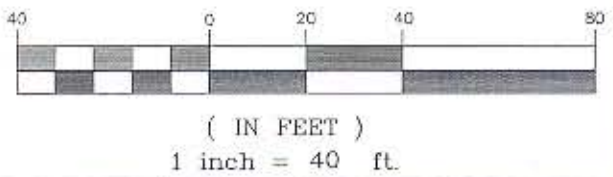

NOTES

- 1) BROKEN LINES INDICATE PROPERTY NOT SURVEYED.
- 2) BEARINGS AND DISTANCES IN PARENTHESES ARE BASED ON DEED INFORMATION.
- 3) TOTAL AREA BY DEED 5,000 SQ. FT.
- 4) AREA IN PERMANENT SIDEWALK EASEMENT 30 SQ. FT.
- 5) AREA REMAINING 4,970 SQ. FT.

PREPARED BY:  
 CITY OF CHARLOTTE  
 ENGINEERING DEPARTMENT  
 600 EAST FOURTH STREET  
 CHARLOTTE, NC 28202  
 704-336-2291

		CHARLOTTE	
ENGINEERING DEPARTMENT		JOB NO. 91060	
GENESIS PARK PERMANENT SIDEWALK EASEMENT		FILE NO. ESMT23	
CHARLOTTE, MECKLENBURG CO., NC		SHEET 1	
PROPERTY OF PLYDEEN WILLIAMSON		OF 1	
REVISIONS	DRAWN BY DB	DATE 12-3-92	SCALE 1"=40'
	CHECKED BY <i>RDS</i>		
	SURVEY SUPERVISOR		