

THIS PLAT WAS PREPARED UNDER MY SUPERVISION

R. Dennis Smith 12-11-92

N.C. REG. LAND SURVEYOR NO. L - 1482

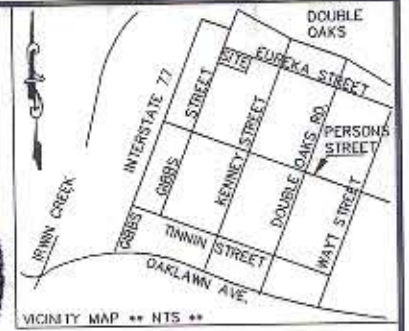

ACQUISITION BY CITY
 RECORDED IN DEED BOOK
7203 Pg 77
 DATE **2/23/93**

MB 6 PG 216

THIS PLAT WAS PREPARED FOR PURPOSE OF ACQUIRING A PERMANENT SIDEWALK EASEMENT ONLY AND IS NOT INTENDED TO BE A BOUNDARY SURVEY OF THE PROPERTY SHOWN.

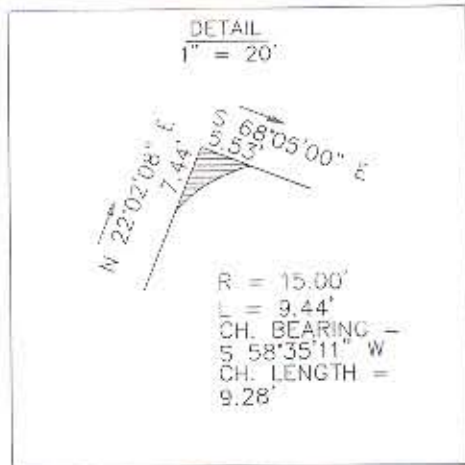

- LEGEND**
- IRON PIN FOUND
 - AREA OF PERM. SIDEWALK EASEMENT

GRAPHIC SCALE

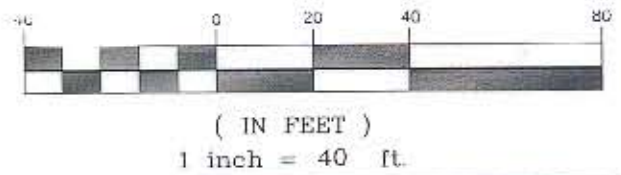

- NOTES:**
- 1) BROKEN LINES INDICATE PROPERTY NOT SURVEYED.
 - 2) BEARINGS AND DISTANCES IN PARENTHESES ARE BASED ON DEED INFORMATION.
 - 3) TOTAL AREA BY DEED 5,000 SQ. FT.
 - 4) AREA IN PERMANENT SIDEWALK EASEMENT 18 SQ. FT.
 - 5) AREA REMAINING 4,982 SQ. FT.

PREPARED BY:
 CITY OF CHARLOTTE
 ENGINEERING DEPARTMENT
 600 LAST FOURTH STREET
 CHARLOTTE, NC 28202
 704-336-2291

		CHARLOTTE ENGINEERING DEPARTMENT
REVISIONS	GENESIS PARK PERMANENT SIDEWALK EASEMENT CHARLOTTE, MECKLENBURG CO., NC	JOB NO. 91060 FILE NO.
DRAWN BY DB	PROPERTY OF CHARLOTTE MECKLENBURG HOUSING PARTNERSHIP	ESMT2
CHECKED BY		SHEET 1
SURVEY SUPV.	DATE 11-10-92 SCALE 1"=40'	OF 1

DB 7203-77