

THIS PLAT WAS PREPARED UNDER MY SUPERVISION

R. Dennis Arnold 12-11-92

N.C. REG. LAND SURVEYOR NO. L - 1482

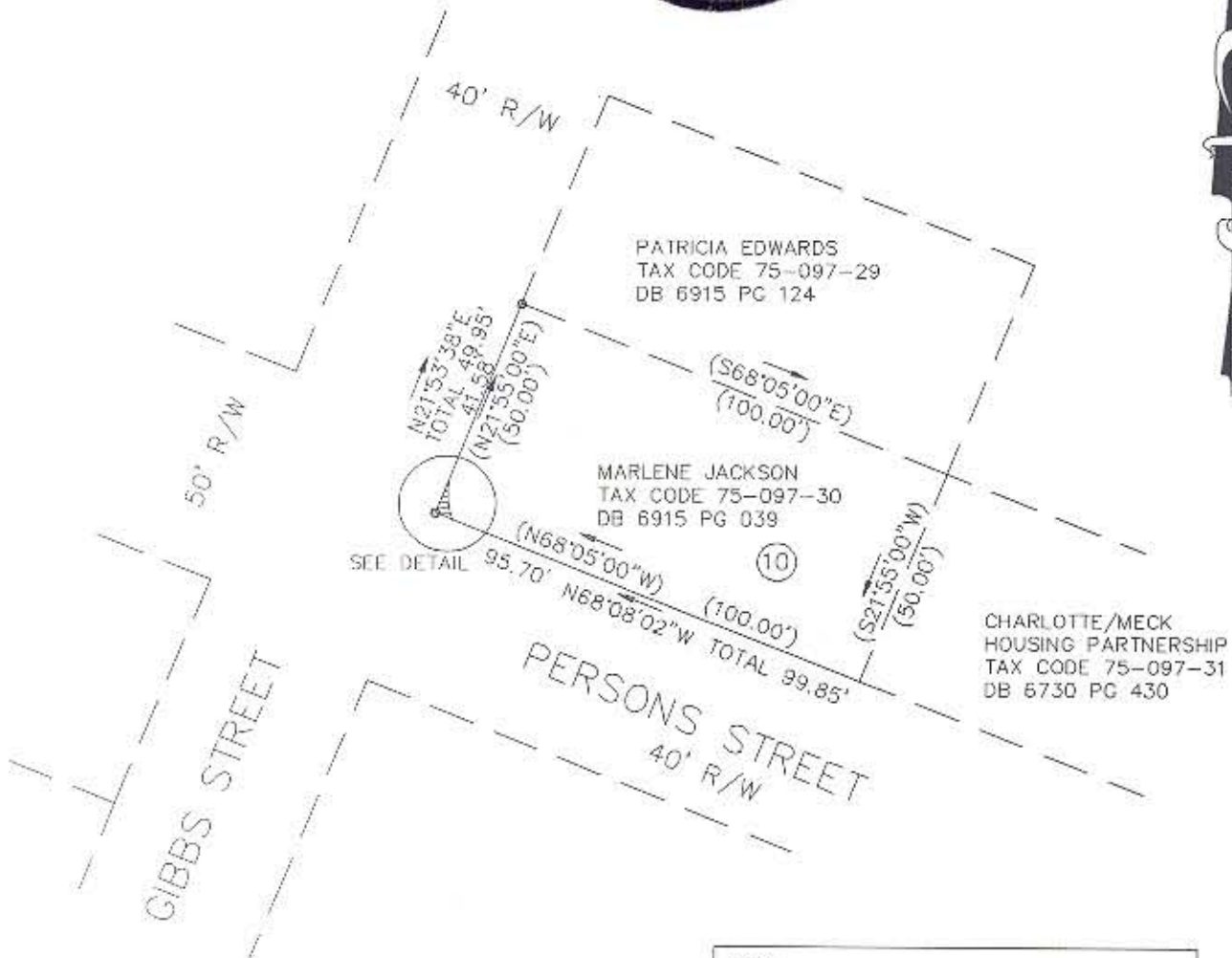
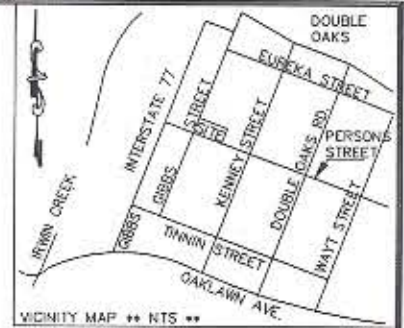

LEGEND

- IRON PIN FOUND
- ▭ AREA OF PERMANENT SIDEWALK EASEMENT

ACQUISITION BY CITY
 RECORDED IN DEED BOOK
7203 Pg 85
 DATE **2/23/93**

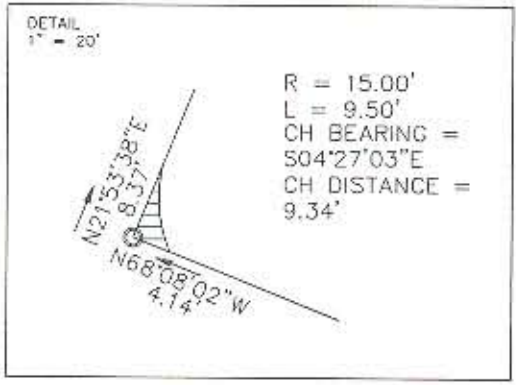

THIS PLAT WAS PREPARED FOR PURPOSE OF ACQUIRING A PERMANENT SIDEWALK EASEMENT ONLY AND IS NOT INTENDED TO BE A BOUNDARY SURVEY OF THE PROPERTY SHOWN.

NOTES

- 1) BROKEN LINES INDICATE PROPERTY NOT SURVEYED.
- 2) BEARINGS AND DISTANCES IN PARENTHESES ARE BASED ON DEED INFORMATION.
- 3) TOTAL AREA BY DEED 4,989 SQ. FT.
- 4) AREA IN PERMANENT SIDEWALK EASEMENT 15 SQ. FT.
- 5) AREA REMAINING 4,974 SQ. FT.

PREPARED BY:
 CITY OF CHARLOTTE
 ENGINEERING DEPARTMENT
 600 EAST FOURTH STREET
 CHARLOTTE, NC 28202
 704-336-2291

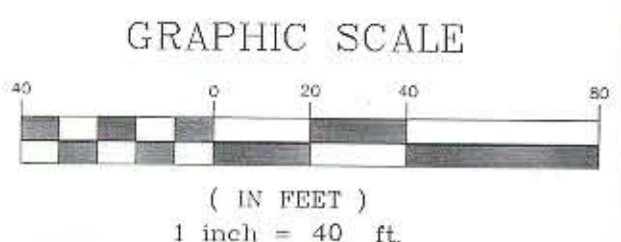

CHARLOTTE ENGINEERING DEPARTMENT		
REVISIONS	GENESIS PARK PERMANENT SIDEWALK EASEMENT CHARLOTTE, MECKLENBURG CO., NC	JOB NO. 91060
DRAWN BY DB	PROPERTY OF MARLENE JACKSON	FILE NO.
CHECKED BY <i>RDA</i>		ESMTG
SURVEY SUPERV. <i>RDA</i>	DATE 11-16-92	SHEET 1
	SCALE 1"=40'	OF 1

DB 7203 PG 85