

THIS PLAT WAS PREPARED UNDER MY SUPERVISION

R. Dennis Smith 12-11-92

N.C. REG. LAND SURVEYOR NO. L - 1482

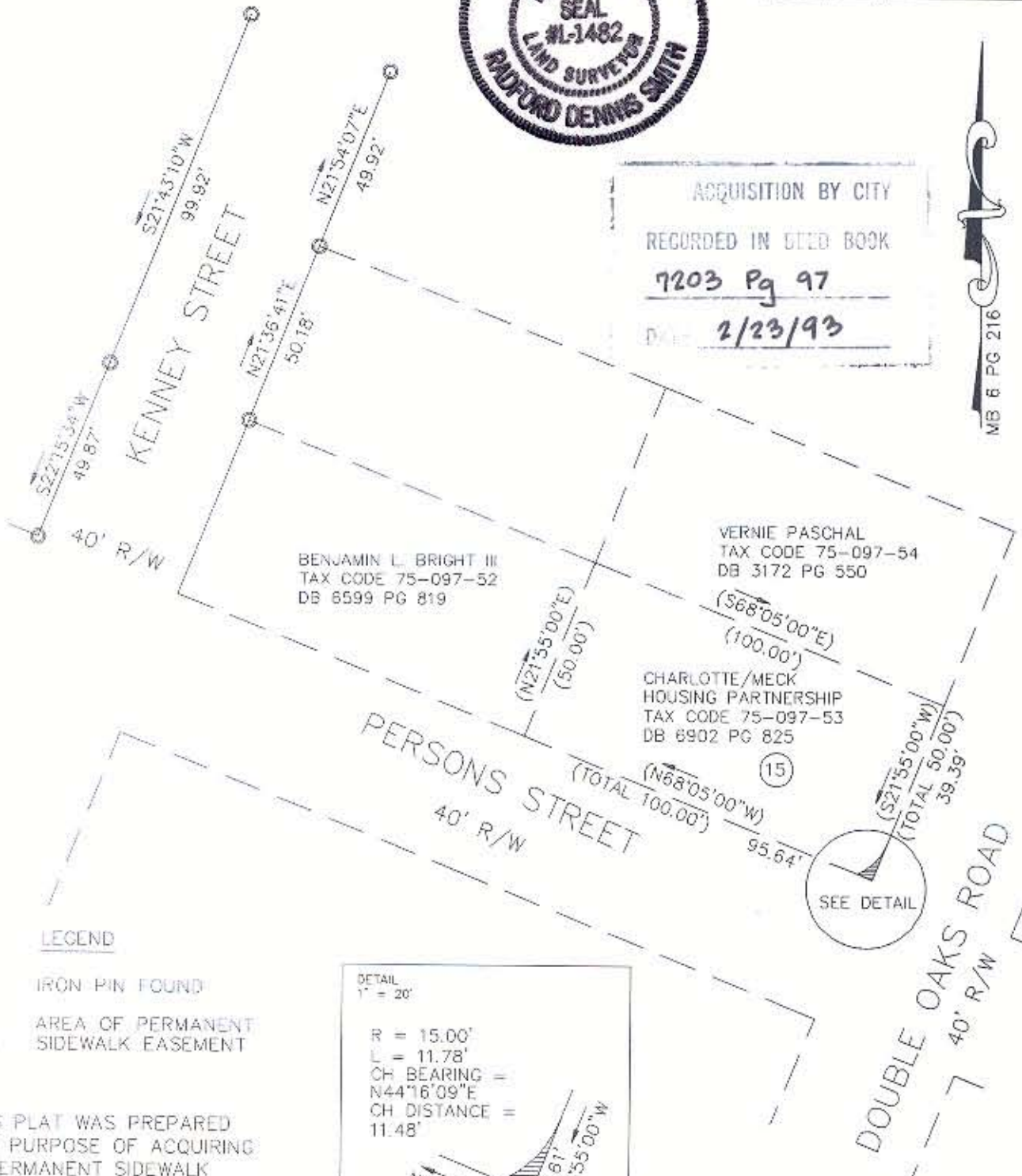
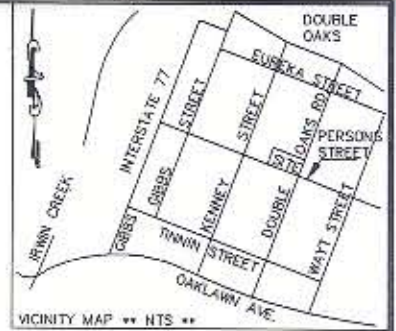

ACQUISITION BY CITY
 RECORDED IN DEED BOOK
7203 Pg 97
 DATE 2/23/93

MB 6 PG 216

LEGEND

- IRON PIN FOUND
- AREA OF PERMANENT SIDEWALK EASEMENT

THIS PLAT WAS PREPARED FOR PURPOSE OF ACQUIRING A PERMANENT SIDEWALK EASEMENT ONLY AND IS NOT INTENDED TO BE A BOUNDARY SURVEY OF THE PROPERTY SHOWN.

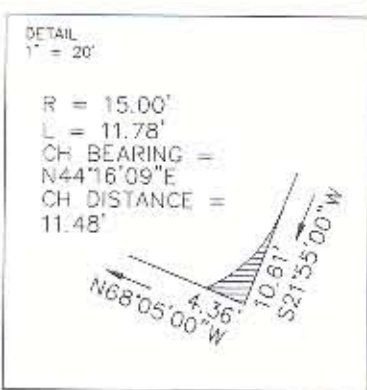

GRAPHIC SCALE

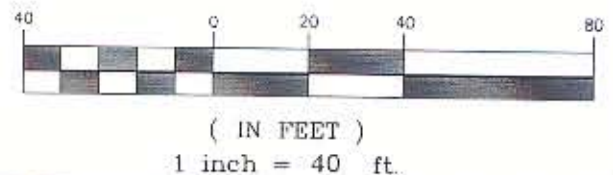

NOTES

- 1) BROKEN LINES INDICATE PROPERTY NOT SURVEYED.
- 2) BEARINGS AND DISTANCES IN PARENTHESES ARE BASED ON DEED INFORMATION.
- 3) TOTAL AREA BY DEED 5,000 SQ. FT.
- 4) AREA IN PERMANENT SIDEWALK EASEMENT 18 SQ. FT.
- 5) AREA REMAINING 4,982 SQ. FT.

PREPARED BY:
 CITY OF CHARLOTTE
 ENGINEERING DEPARTMENT
 600 EAST FOURTH STREET
 CHARLOTTE, NC 28202
 704-336-2291

CHARLOTTE ENGINEERING DEPARTMENT		
REVISIONS	GENESIS PARK PERMANENT SIDEWALK EASEMENT CHARLOTTE, MECKLENBURG CO., NC	JOB NO. 91060
	PROPERTY OF CHARLOTTE/MECKLENBURG HOUSING PARTNERSHIP, INC.	FILE NO. ESH122
DRAWN BY DB		SHEET 1
CHECKED BY <i>RDS</i>		of 1
SURVEY SUPERVISOR	DATE 12-3-92	SCALE 1"=40'

DB 7203 PG 97